Dem Gedächtnis

meines lieben Sohnes gewidmet

Requiem

mit

Libera

für vierstimmigen gemischten Chor

und

Orgel

von

Ernst Fuchs-Schönbach

Op. 53

Requiem

Requiem und Kyrie

Ernst Fuchs-Schönbach, p. 53

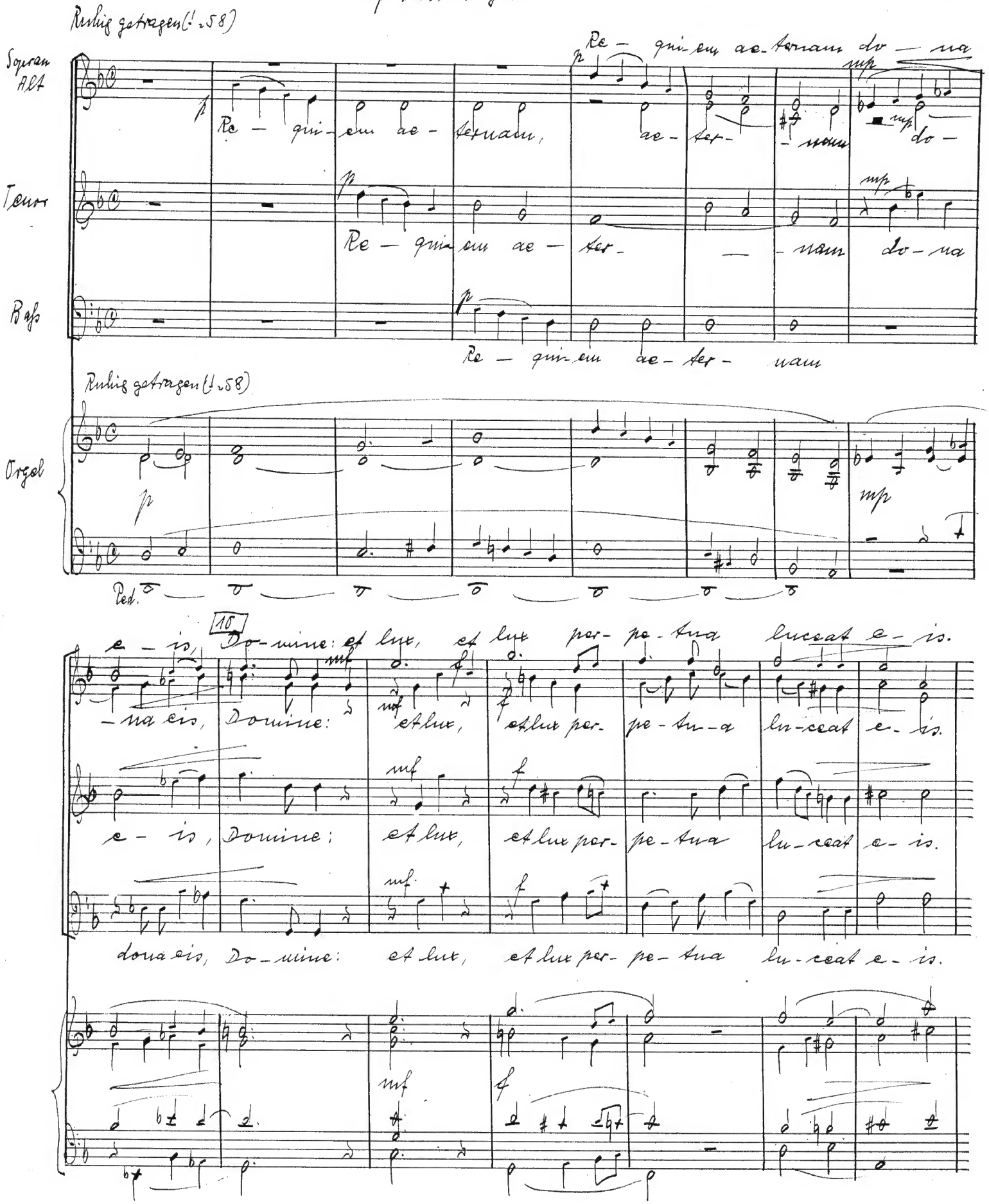

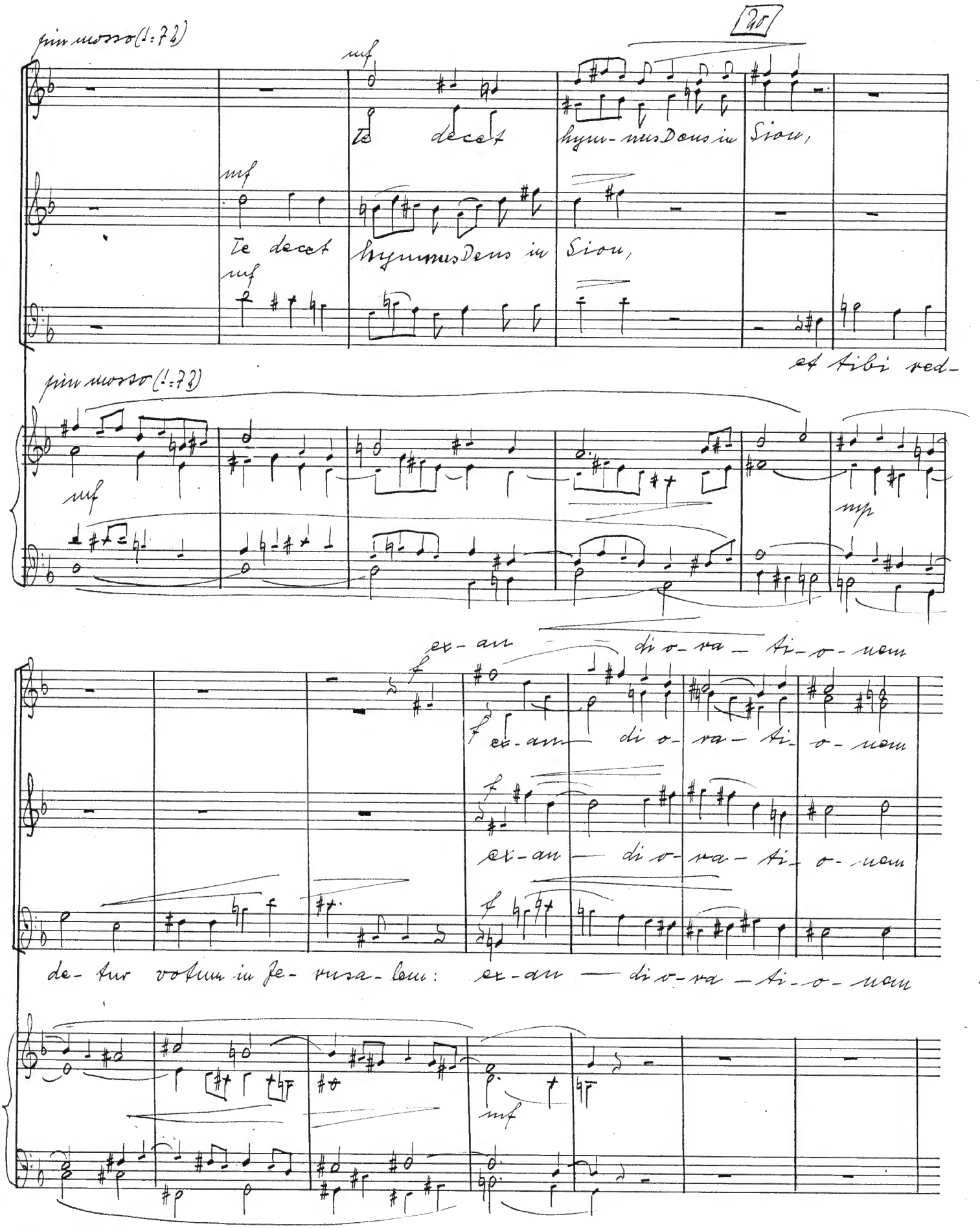
più mosso (♩=72)
25
mf
Te decet hymnus Deus in Sion,
Te decet hymnus Deus in Sion,
et tibi red-
più mosso (♩=72)
mf
mp
ex-au di-o-ra-ti-o-nem
ex-au di-o-ra-ti-o-nem
ex-au di-o-ra-ti-o-nem
de-tur votum in Je-rusa-lem: ex-au di-o-ra-ti-o-nem
mf

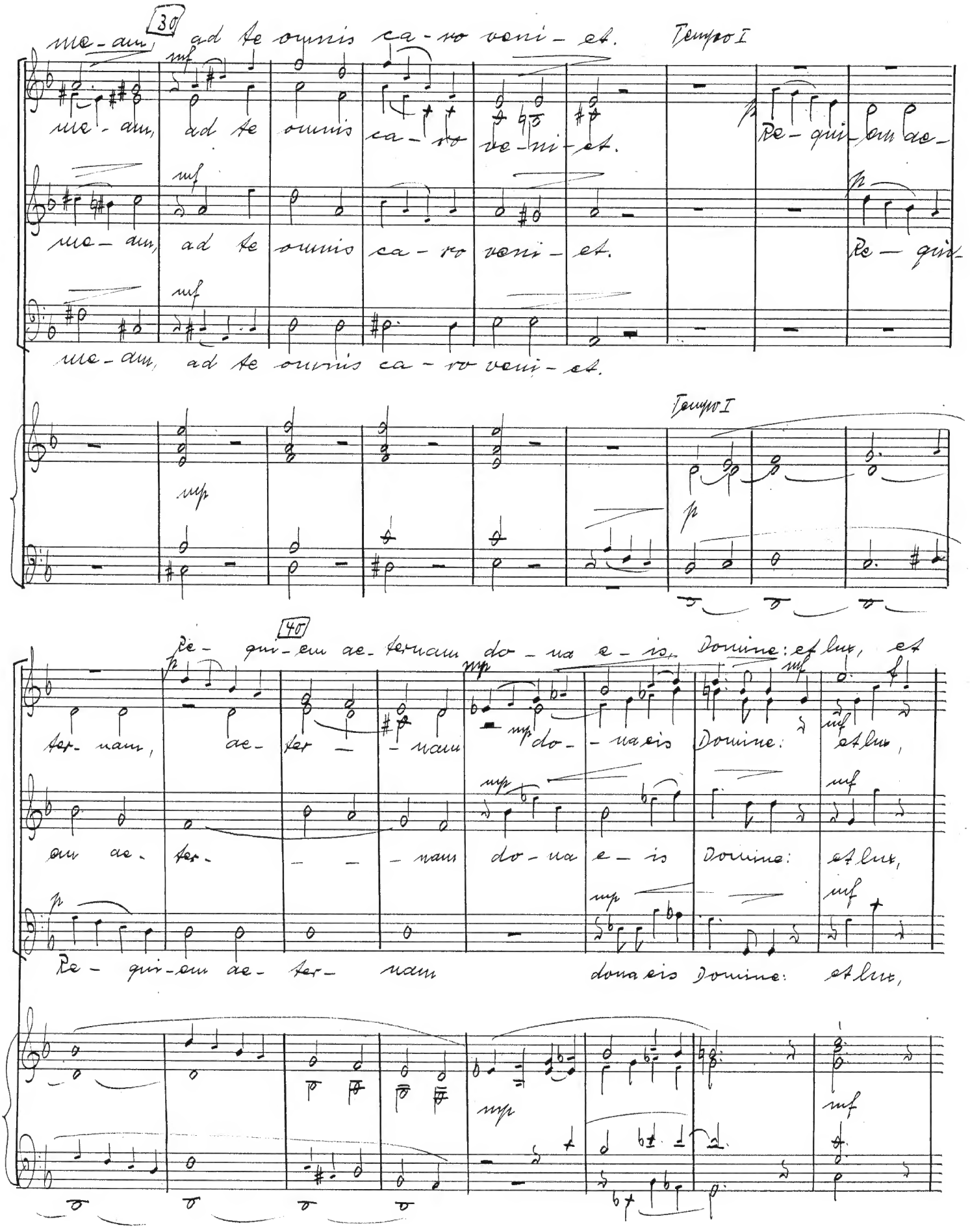
30
me - am, ad te omnis ca - ro veni - et.
Tempo I
mf
me - am, ad te omnis ca - ro veni - et.
Re - qui - em ae -
me - am, ad te omnis ca - ro veni - et.
Re - qui -
me - am, ad te omnis ca - ro veni - et.
Tempo I
mp
p
40
Re - qui - em ae - ternam do - na e - is, Domine: et lux, et
ter - nam, ae - ter - nam do - na eis Domine: et lux,
em ae - ter - nam do - na e - is Domine: et lux,
Re - qui - em ae - ter - nam dona eis Domine: et lux,

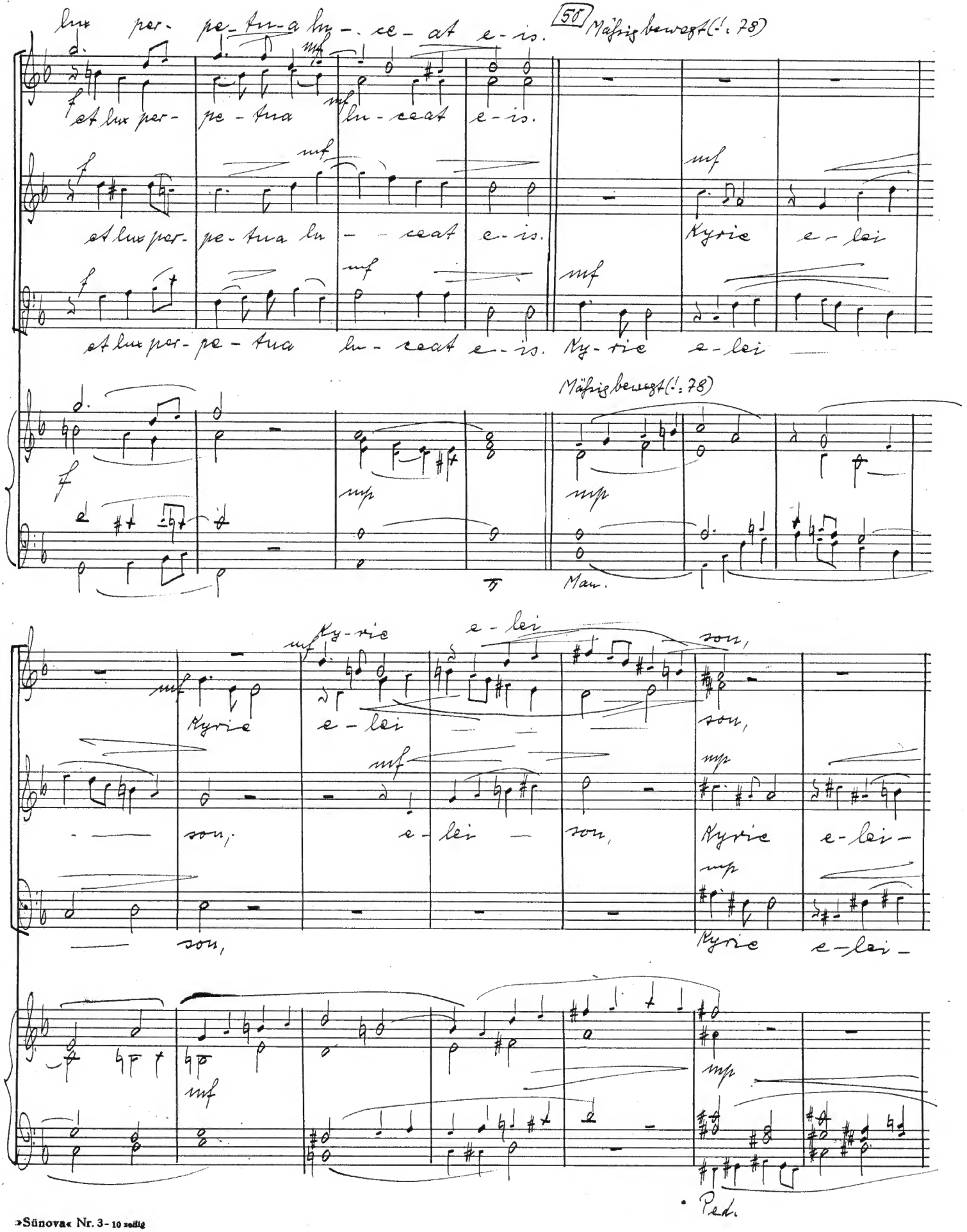
lux per- pe- tu- a lu- ce- at e- is.
55 Mäßig bewegt (♩: 78)
et lux per- pe- tua lu- ceat e- is.
et lux per- pe- tua lu- ceat e- is.
Ky- rie e- lei
et lux per- pe- tua lu- ceat e- is. Ky- rie e- lei
Mäßig bewegt (♩: 78)
Ky- rie e- lei
son,
Ped.

60

Ky - ri - e, Ky - ri - e e - lei - son, e - lei - son. rit. etwas bewegter (♩ = 80)

mf f mf

Ky - ri - e e - lei — — son, e - lei - son.

mf f mf

— — son, e - lei — — son, e - lei - son.

mf mf

— — son, e - lei — — son, e - lei - son. Chri - ste e

rit. etwas bewegter (♩ = 80)

f mf

M.m.

70

Chri — ste e - lei -

mf

mf Chri - ste e - lei — son,

mf

Chri - ste e - lei — son, e — lei — son,

lei — son, e — lei — son,

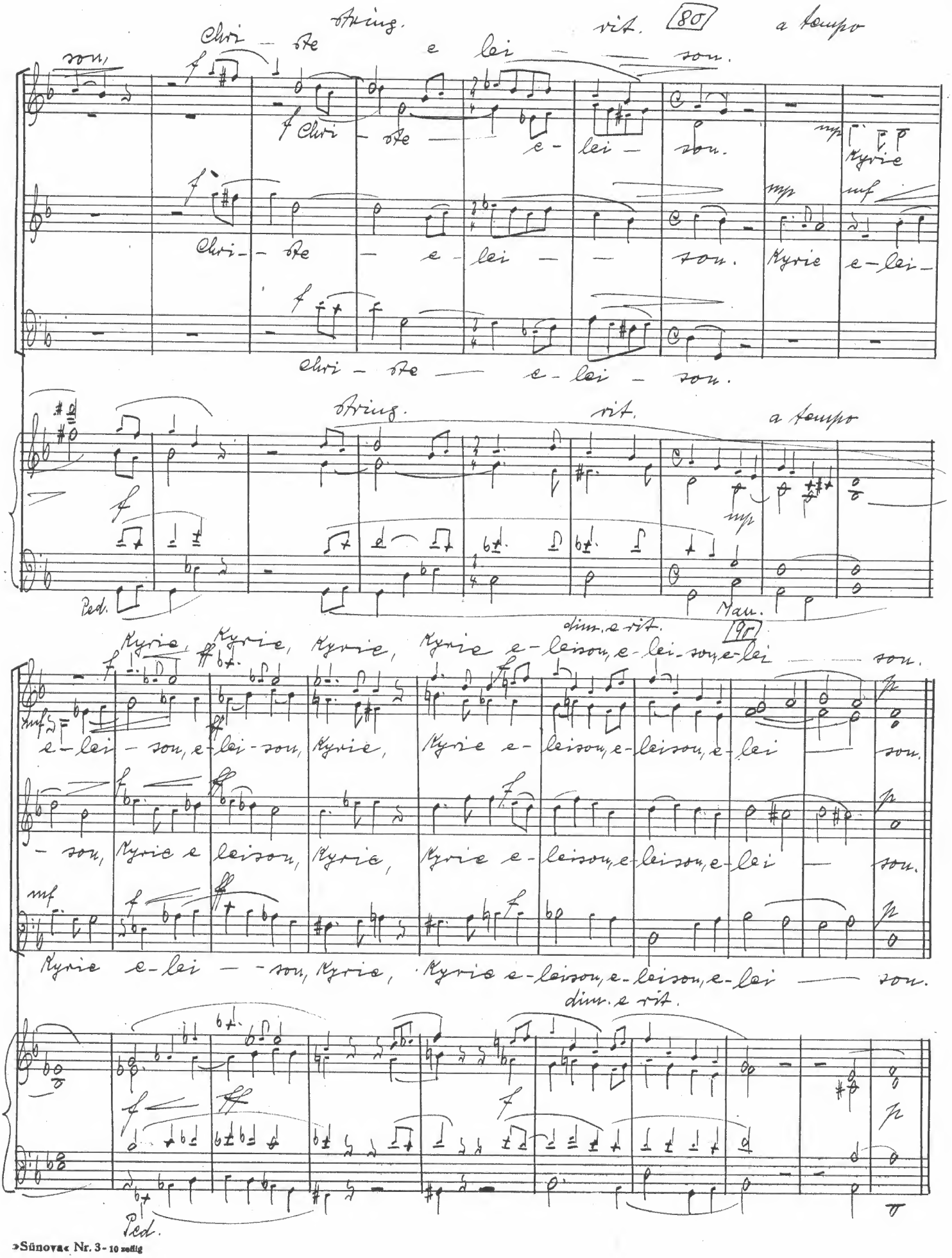
Chri - ste e lei - son.
Chri - ste e - lei - son.
Kyrie
Chri - ste e - lei - son.
Kyrie e - lei -
Chri - ste e - lei - son.
Kyrie, Kyrie, Kyrie, Kyrie e - leison, e - lei - son, e - lei - son.
e - lei - son, e - lei - son, Kyrie, Kyrie e - leison, e - leison, e - lei - son.
- son, Kyrie e leison, Kyrie, Kyrie e - leison, e - leison, e - lei - son.
Kyrie e - lei - son, Kyrie, Kyrie e - leison, e - leison, e - lei - son.

Graduale

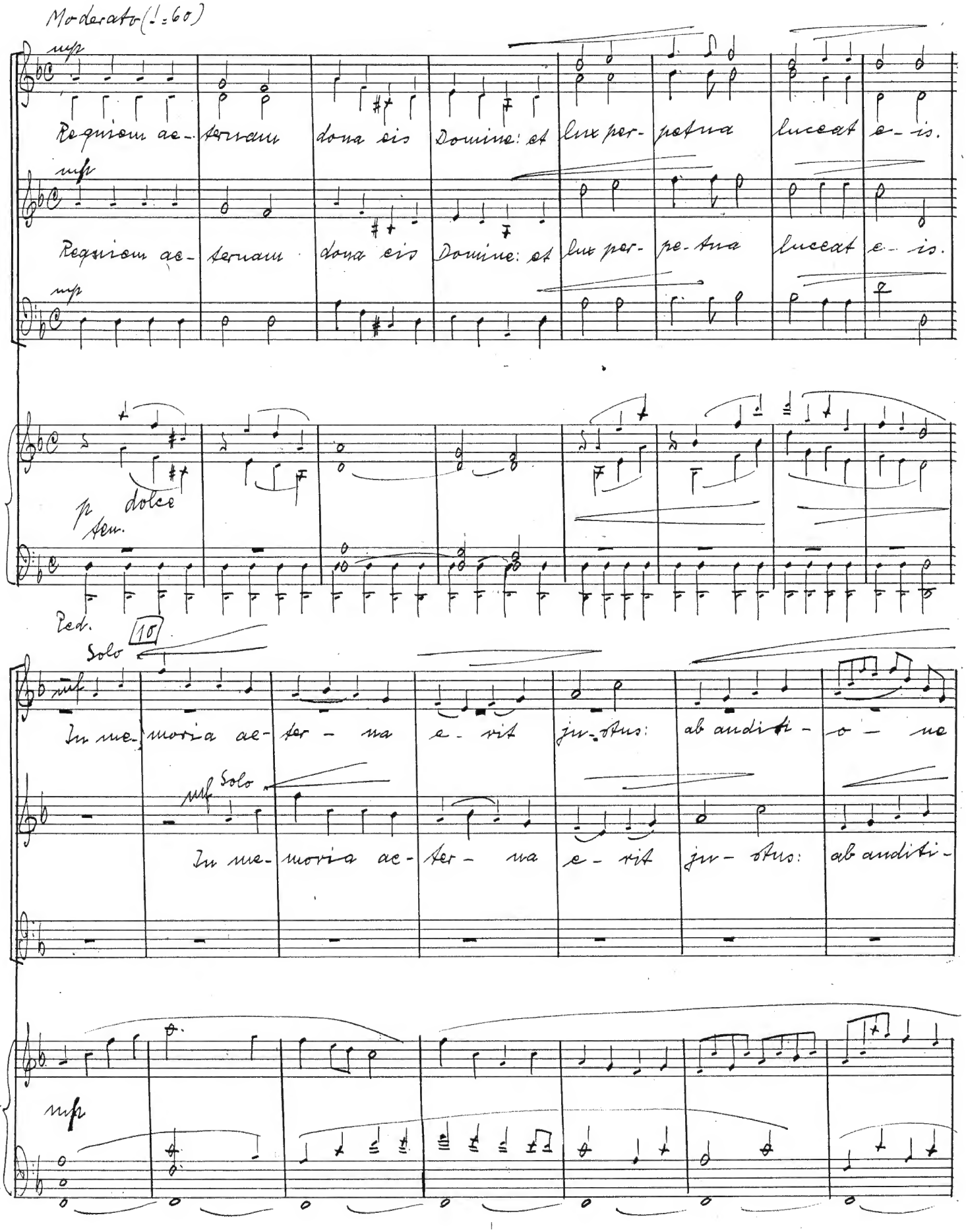
Moderato (♩=60)
mp
Requiem ae- ternam dona eis Domine: et lux per- petua luceat e- is.
mp
Requiem ae- ternam dona eis Domine: et lux per- pe- tua luceat e- is.
mp
p dolce
ten.
Ped.
10
Solo
mf
In me- moria ae- ter- na e- rit jus- tus: ab auditi- o- ne
mf Solo
In me- moria ae- ter- na e- rit jus- tus: ab auditi-
mp

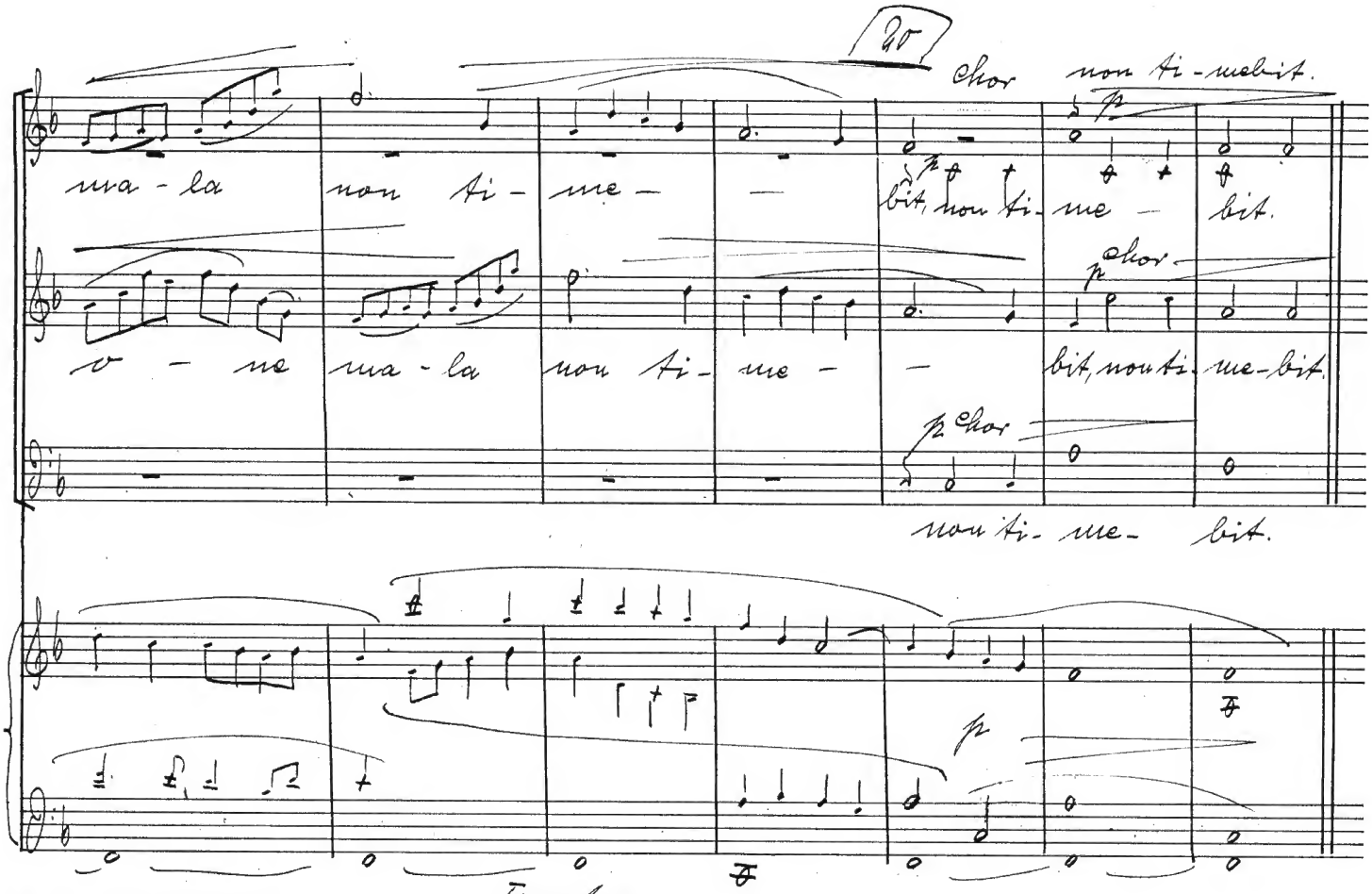
20
Chor non ti-mebit.
va - la non ti - me - bit, non ti - me - bit.
o - me va - la non ti - me - bit, non ti - me - bit.
Chor
non ti - me - bit.

Tractus

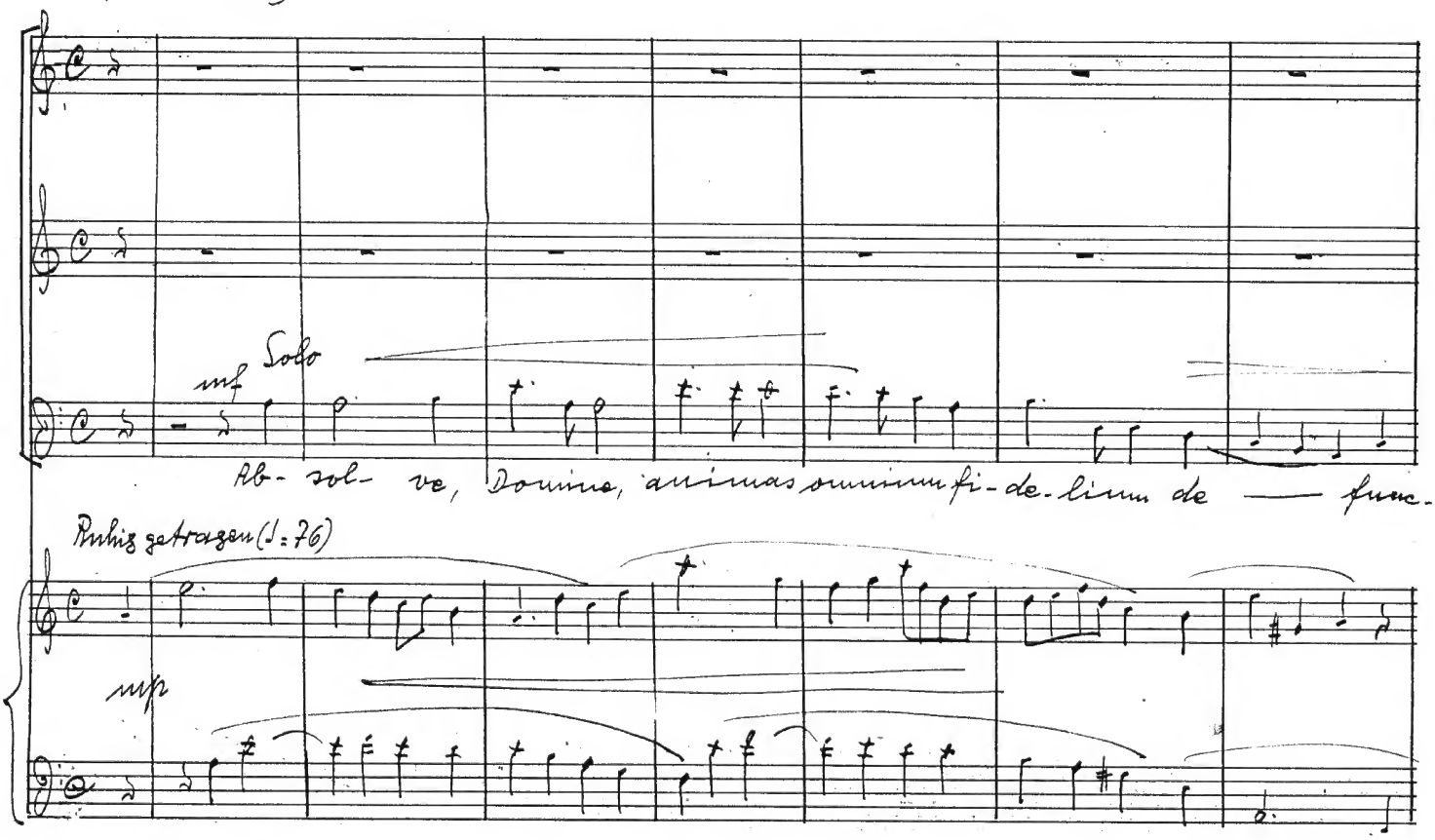
Ruhig getragen (♩=76)
Solo
mf
Ab - sol - ve, Domine, animas omnium fi - de - lium de — func -
Ruhig getragen (♩=76)
mp

10

Più mosso (♩.92)

mf

Et

to — — rum ab omni vinculo de - licto — rum.

Più mosso (♩.92)

mp

20

Et

gratia tua illis succur- ren - te,

mf

more- antur e - va - dere ju - dicium ul - ti o - nis. Et

Glor

Et

mf

Ped.

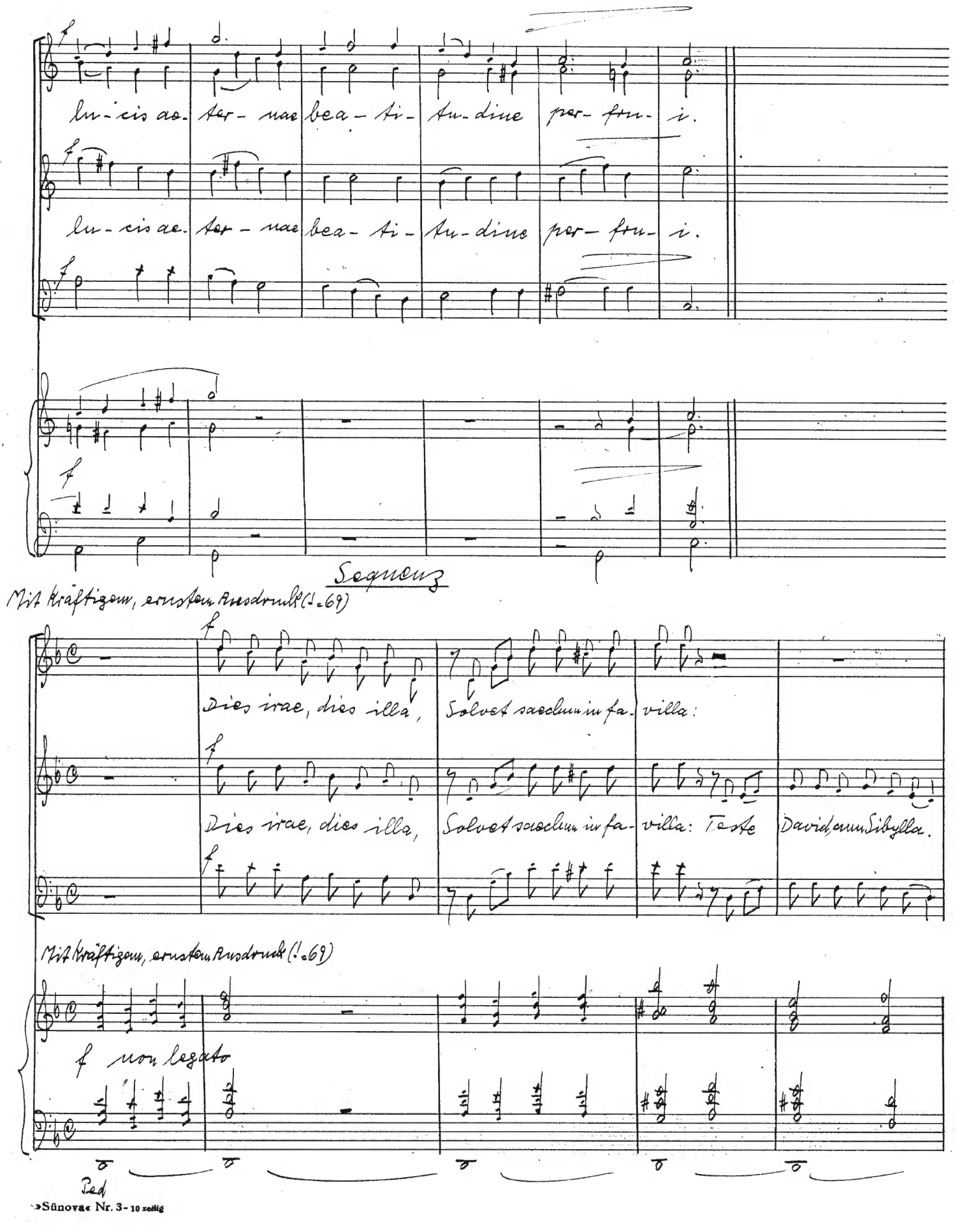
lu-cis ae-ter-nae bea-ti-tu-dine per-fru-i.
lu-cis ae-ter-nae bea-ti-tu-dine per-fru-i.
Sequenz
Mit kräftigem, ernstem Ausdruck (♩=69)
Dies irae, dies illa, Solvet saeclum in fa-villa:
Dies irae, dies illa, Solvet saeclum in fa-villa: Teste David cum Sibylla.
Mit kräftigem, ernstem Ausdruck (♩=69)
f non legato
Ped.

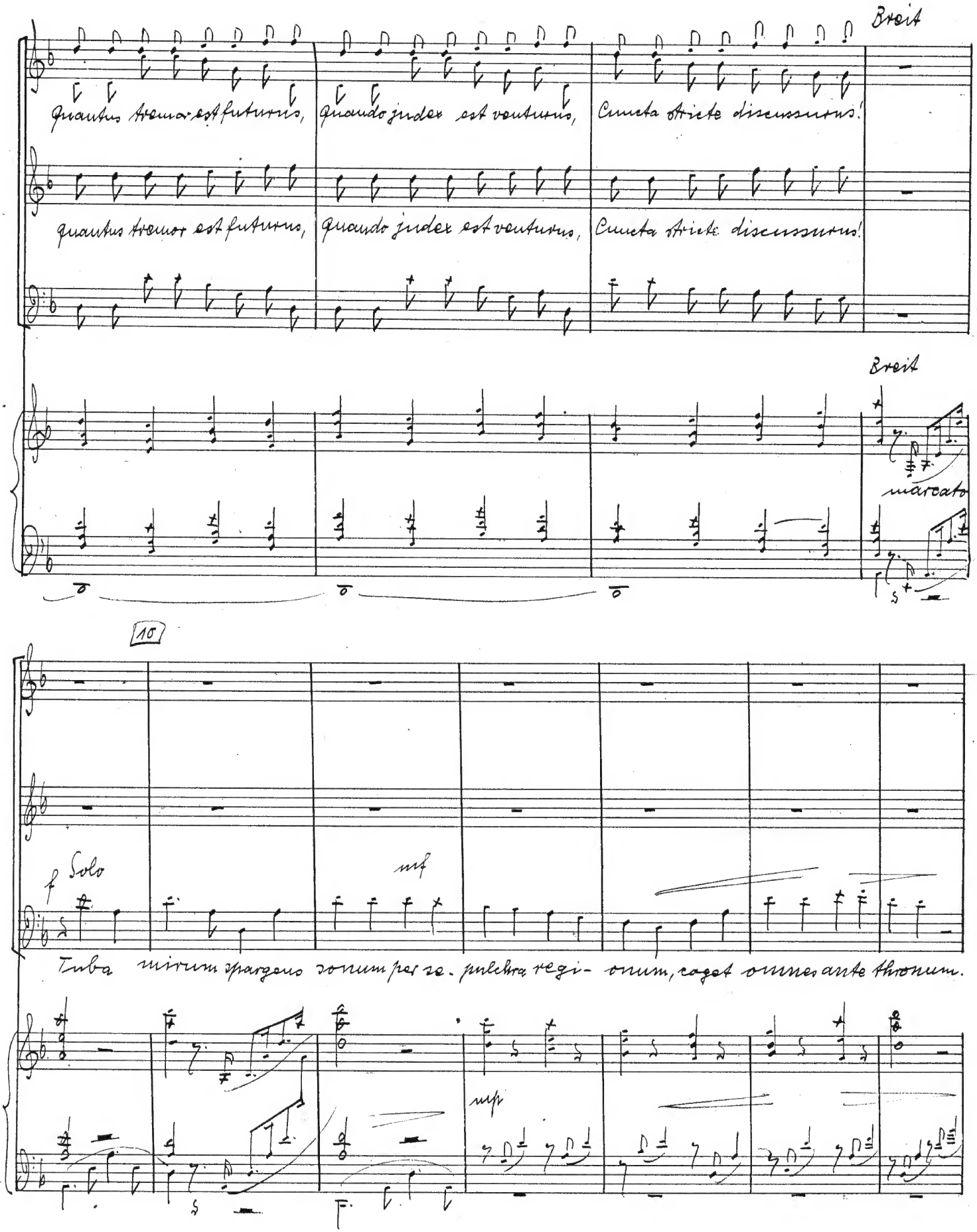
Breit
quantus tremor est futurus, quando judex est venturus, Cuncta stricte discussurus!
quantus tremor est futurus, quando judex est venturus, Cuncta stricte discussurus!
Breit
marcato
10
f Solo
mf
Tuba mirum spargens sonum per se- pulchra regi- onum, coget omnes ante thronum.
mp

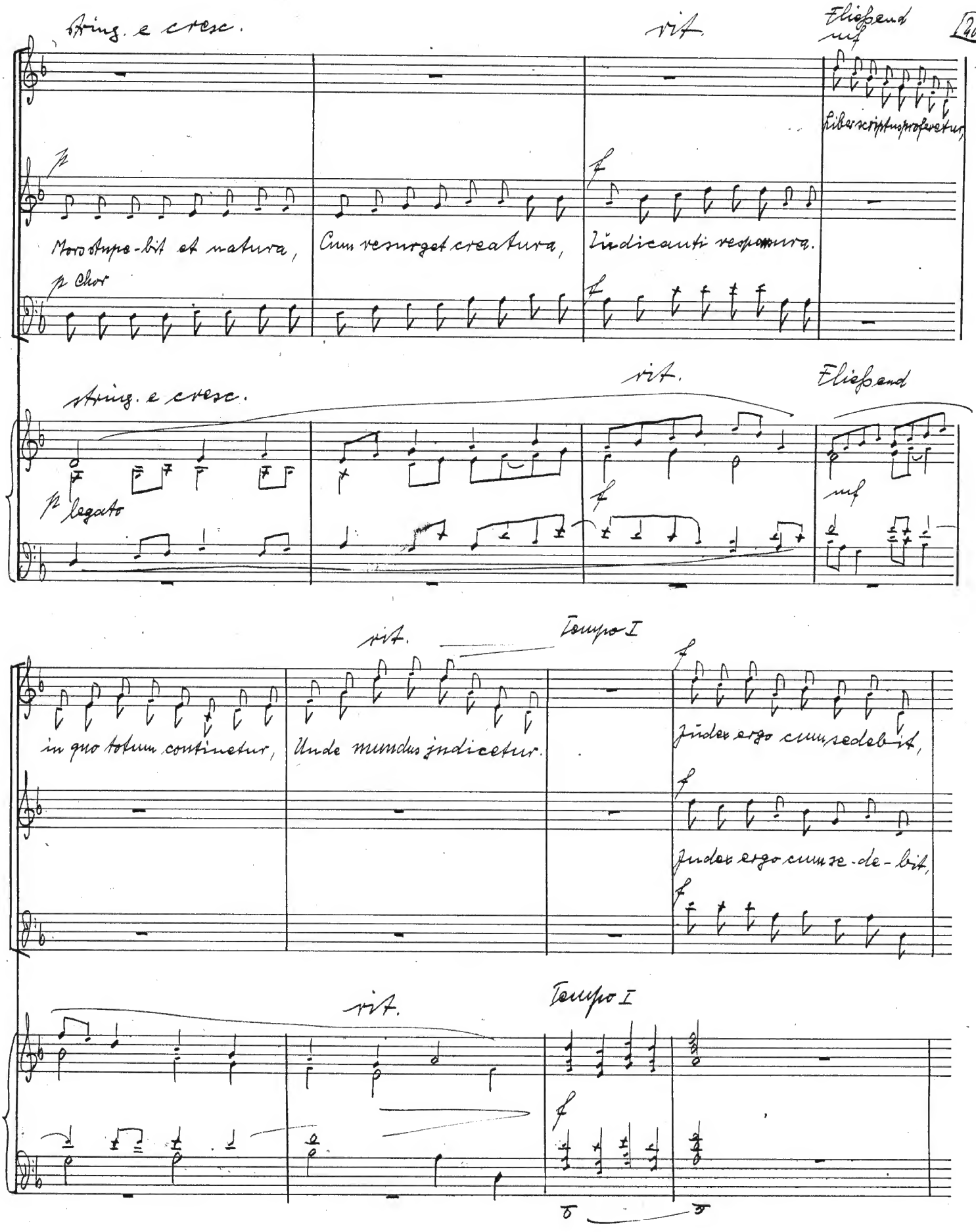
string. e cresc.
rit.
Fließend
mf
40
Liber scriptus proferetur,
Mors stupe-bit et natura,
Cum resurget creatura,
Judicanti responsura.
p Chor
f
string. e cresc.
rit.
Fließend
p legato
mf
rit.
Tempo I
in quo totum continetur,
Unde mundus judicetur.
Judex ergo cum sedebit,
Judex ergo cum se-de-bit,
rit.
Tempo I

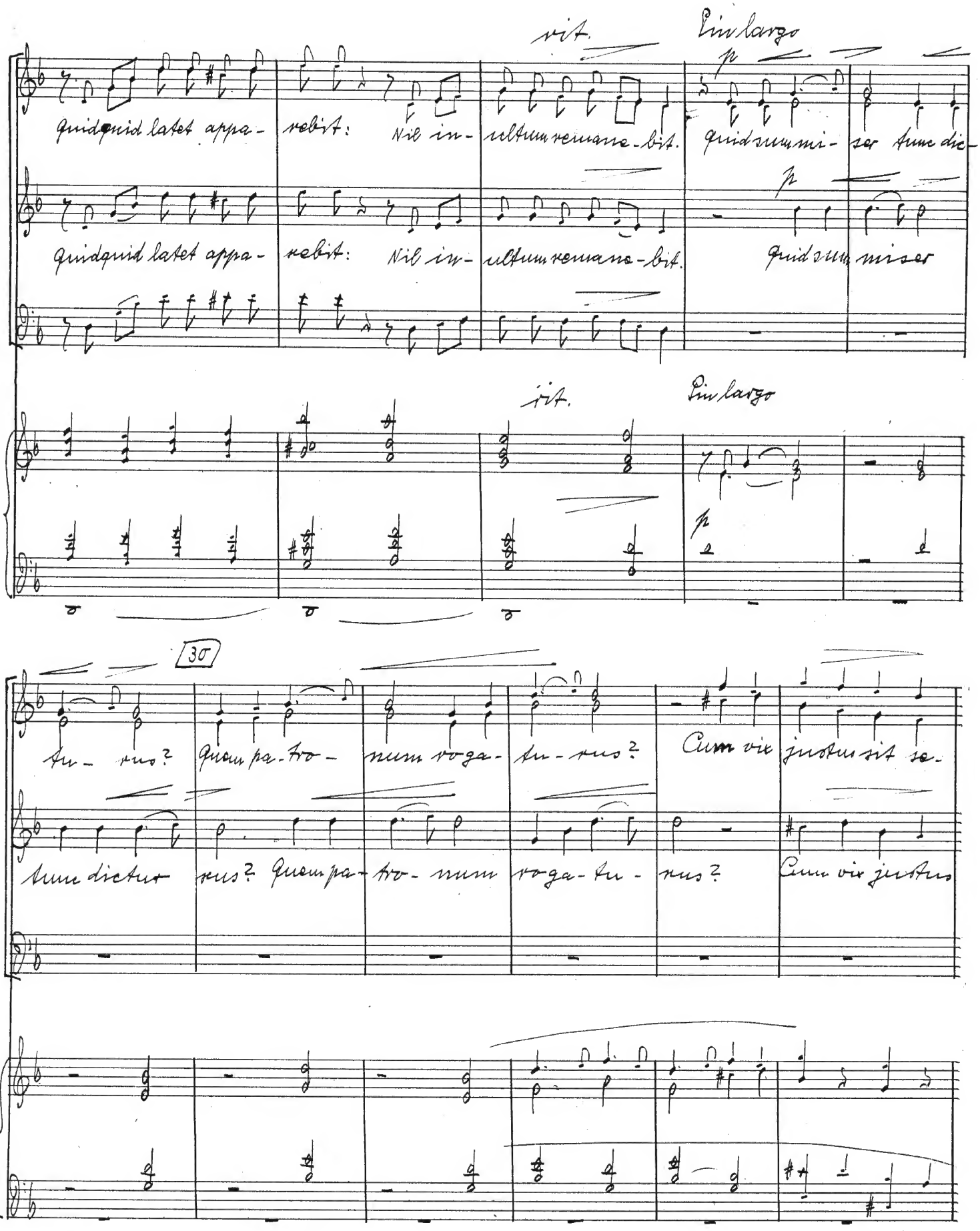
vit.
Un largo
p
quidquid latet appa- rebit: Nil in- ultum remane- bit. quid sum mi- ser tunc dic-
quidquid latet appa- rebit: Nil in- ultum remane- bit. quid sum miser
vit.
Un largo
p
30
tu- rus? Quem pa- tro- num roga- tu- rus? Cum vix justus sit se-
tunc dictu- rus? Quem pa- tro- num roga- tu- rus? Cum vix justus

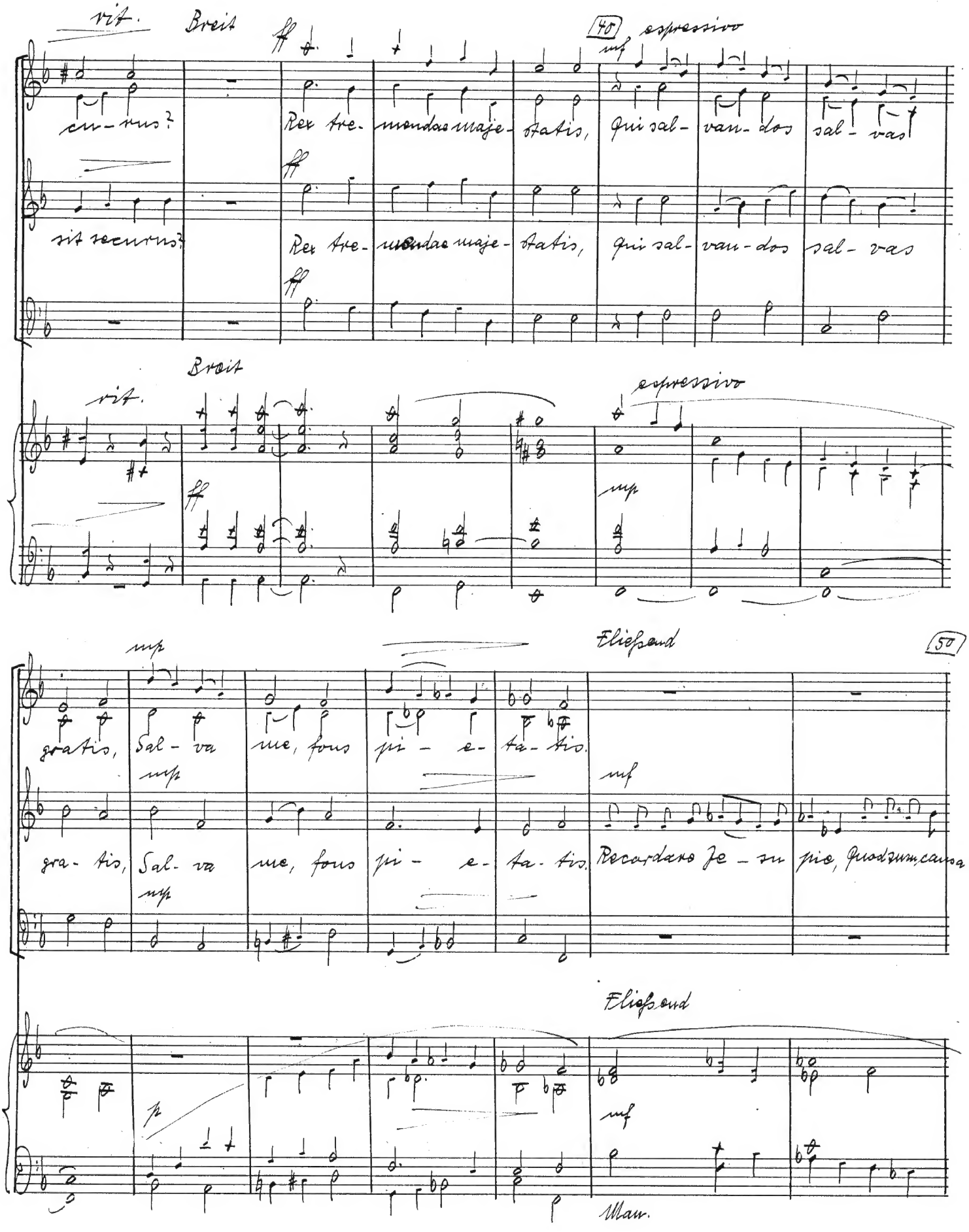
rit.
Breit
40
espressivo
cu-rus?
Rex tre-mendae maje-statis,
qui sal-van-dos
sal-vas
sit recurrus?
Rex tre-mendae maje-statis,
qui sal-van-dos
sal-vas
Breit
rit.
espressivo
Fließend
50
gratis,
Sal-va
me, fons
pi-e-ta-tis.
gra-tis,
Sal-va
me, fons
pi-e-ta-tis.
Recordare Je-su pie, Quod sum causa
Fließend
Mav.

mp

Quaerens me, sedisti lassus: Redemisti, crucem passus

tuae viae: Ne me perdas il - la die.

f

mp

Tantus labor non sit cassus.

mf

Juste judex ultionis, Donum fac remissionis, Ante diem rati-

mf

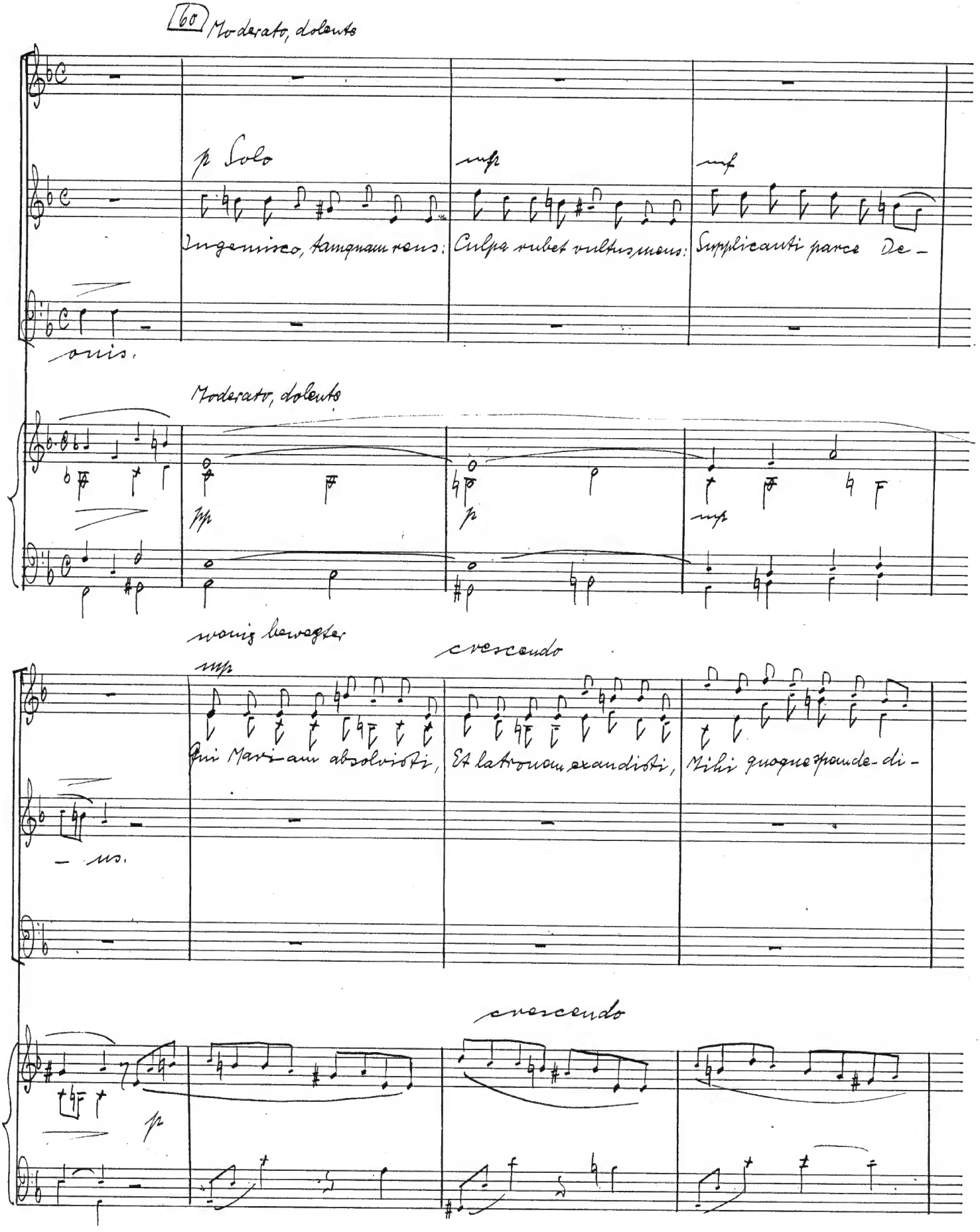
60 Moderato, doloroso
p Solo
Ingemisco, tamquam reus:
mfp
Culpa rubet vultus meus:
mf
Supplicanti parce De-
oris.
Moderato, doloroso
pp
p
mfp
wenig bewegter
mfp
Qui Mariam absolvisti,
crescendo
Et latronem exaudisti,
Mihi quoque spem de-di-
-ris.
crescendo
p

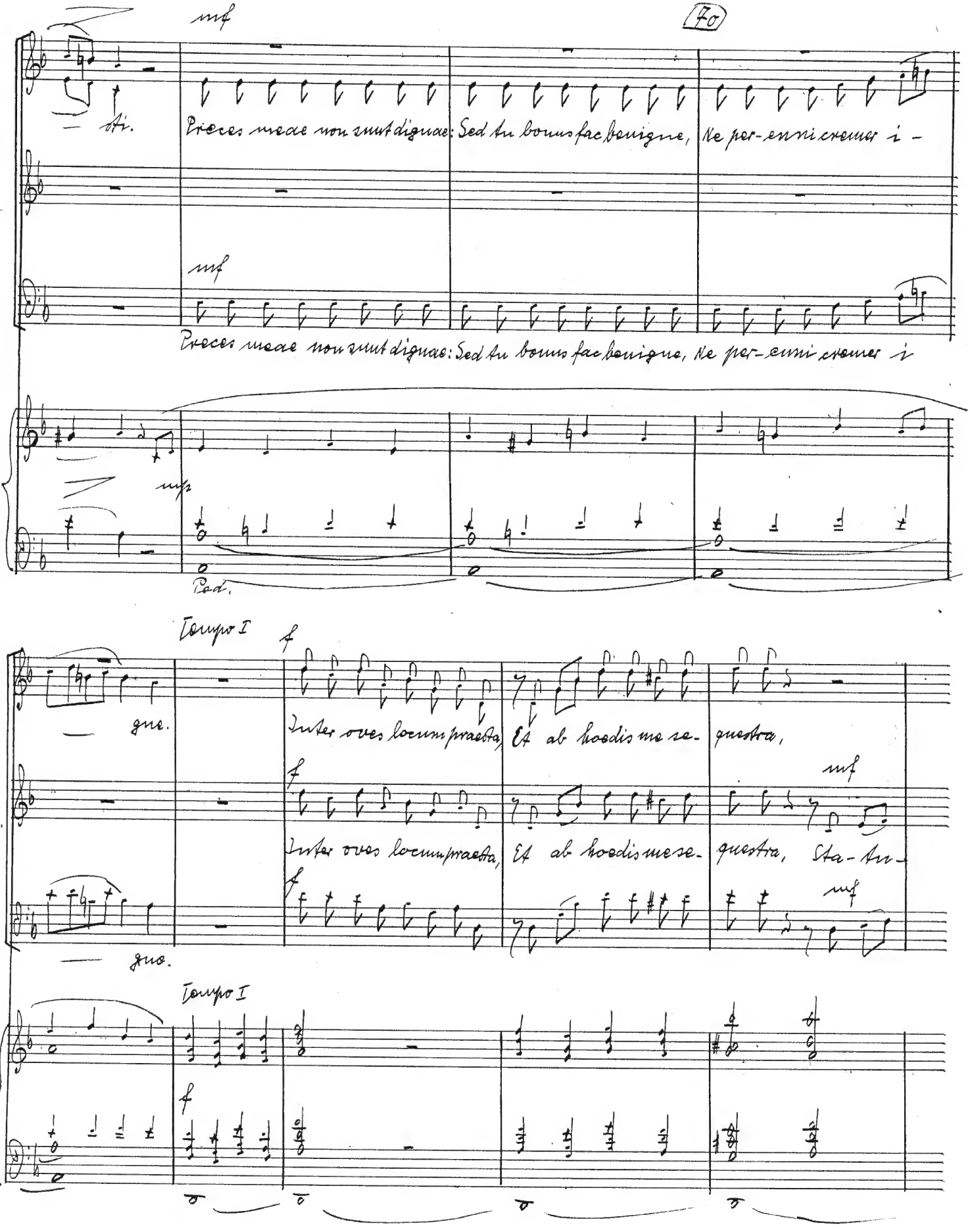
mf
Preces meae non sunt dignae: Sed tu bonus fac benigne, Ne per-ennis cremer i -
mf
Preces meae non sunt dignae: Sed tu bonus fac benigne, Ne per-ennis cremer i
Ped.
Tempo I
f
Inter oves locum praesta, Et ab hoedis me se- questra,
mf
Tempo I
f

80

ff rit.

Confu-tatis maledictis, Flammis acribus addictis: Voca me cum benedi-

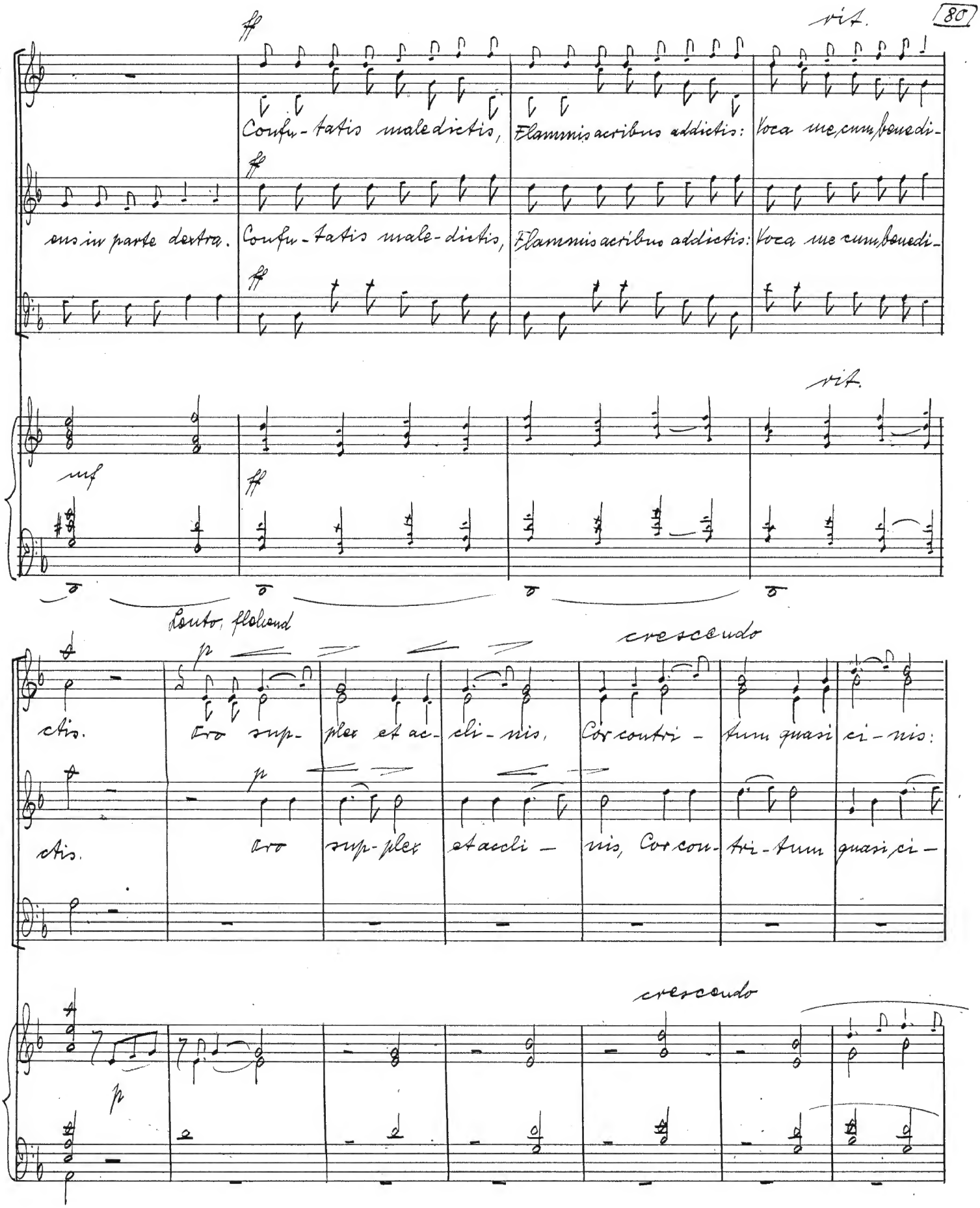

ff

ens in parte dextra. Confu-tatis male-dictis, Flammis acribus addictis: Voca me cum benedi-

ff

rit.

mf ff

Lento, flehend

p crescendo

ctis. Oro sup-plex et ac-cli-nis, Cor contri-tum quasi ci-nis:

p

ctis. Oro sup-plex et accli-nis, Cor con-tri-tum quasi ci-

crescendo

p

dim. 90 molto espressivo

mf Solo

Gere curam mei fi-nis. La-crimosa di-es il-la,

mf Solo

nis. Gere curam mei finis. Lacrimosa

dim. molto espressivo

mp

Man.

Qua re-surget ex favilla, Ju- di-candus

p Solo Judicandus

dies illa, Qua resurget ex favilla, Judicandus

Solo p

Judicandus

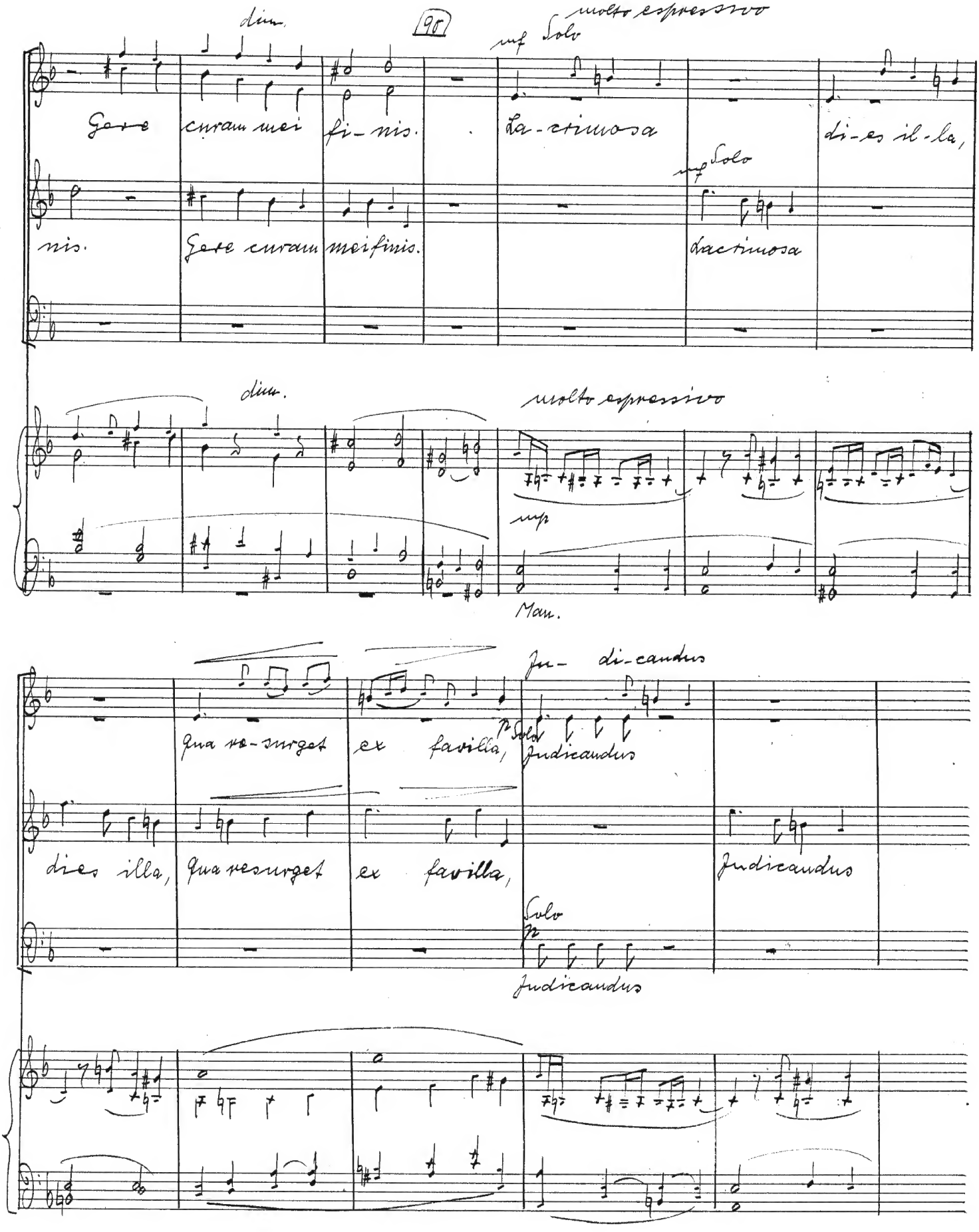

ho- mo reus. (100) rit. Sehr ruhig

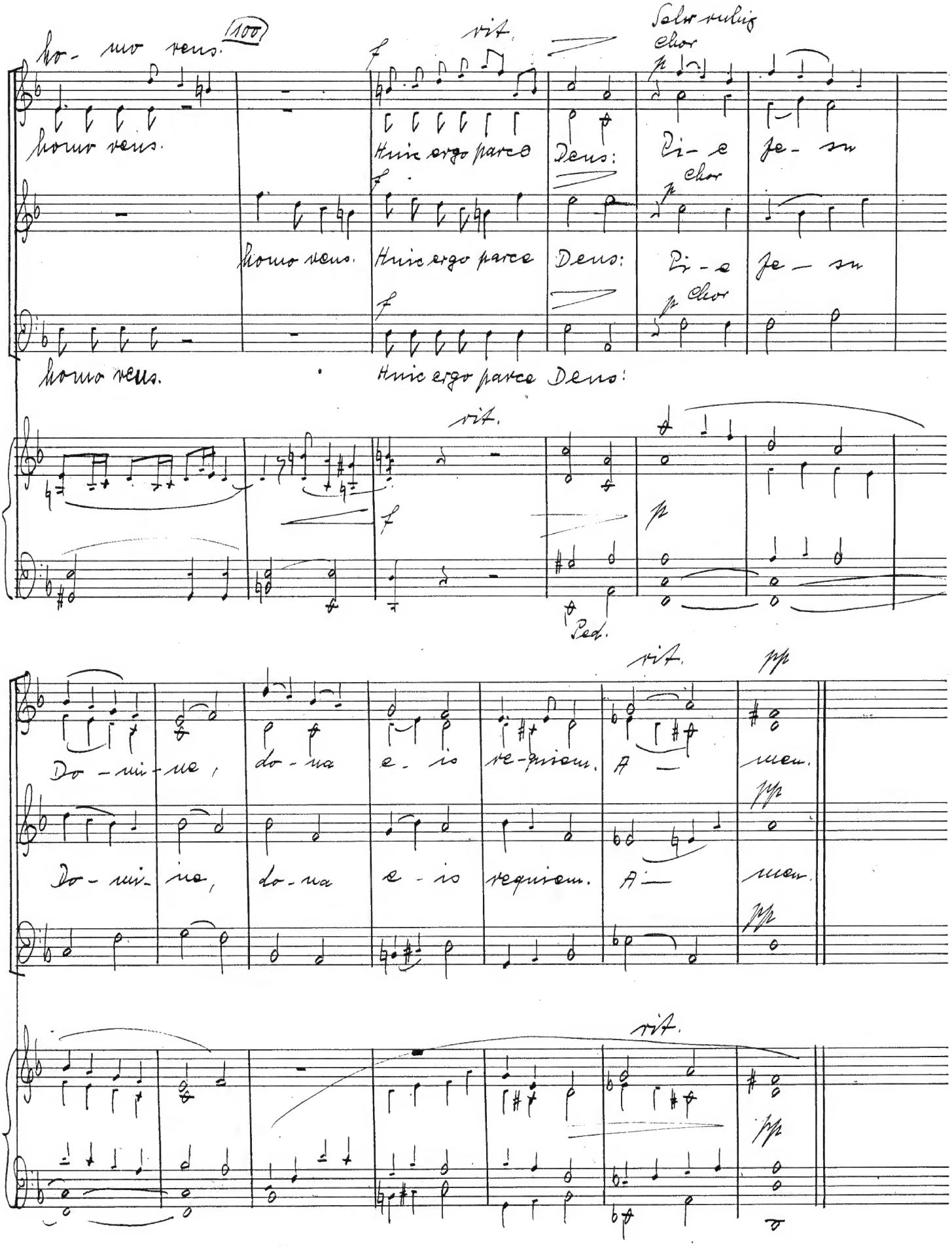

Chor

homo reus. Huic ergo parce Deus: Pi- e Je- su

Chor

homo reus. Huic ergo parce Deus: Pi- e Je- su

Chor

homo reus. Huic ergo parce Deus:

rit.

Ped.

rit. pp

Do- mi- ne, do- na e- is re- quiem. A- men.

pp

Do- mi- ne, do- na e- is requiem. A- men.

pp

rit.

pp

Offertorium

Andante (♩ = 76)

mf

Do-mine Je-su Chri-ste, Rex glori-ae, libera a-nimas

mf

Do-mine Je-su Christe, Rex glori-ae, libera a-nimas

mf

Domine Je-su Chri-ste, Rex glori-ae, libera a-nimas

mf

Man.

Ped.

10

de poe-nis

mf

omnium fi-delium defunctorum de poenis in-fer-ni, et depro-fundo lacu:

mf

omnium fi-de-lium defunctorum de poe-nis in-ferni, et depro-fundo lacu:

mf

omnium fi-deli-um defuncto-rum de poenis in-fer-ni, et depro-fundo lacu:

mf

crescendo

mf

ne ab-sor-beat e-as tarta-rus, ne ca-dant in ob-

mf

libera e-as de-o-re le-onis, eas tar-ta-rus, ne cadant in ob-

mf

libera e-as de o-re leonis, ne absorbeat eas tarta-rus, ne candant in ob-

crescendo

mf

f

20 Breit

mf

cresc.

scurum: sed signifer sanctus Micha-el reprae-sen-tet eas in lu-cem sanctam.

f

mf

scurum: sed signifer sanctus Micha-el reprae-sentet eas in lu-cem sanctam.

f

mf

scurum: sed signifer sanctus Micha-el reprae-sentet eas in lu-cem sanctam.

Breit

cresc.

f

mf

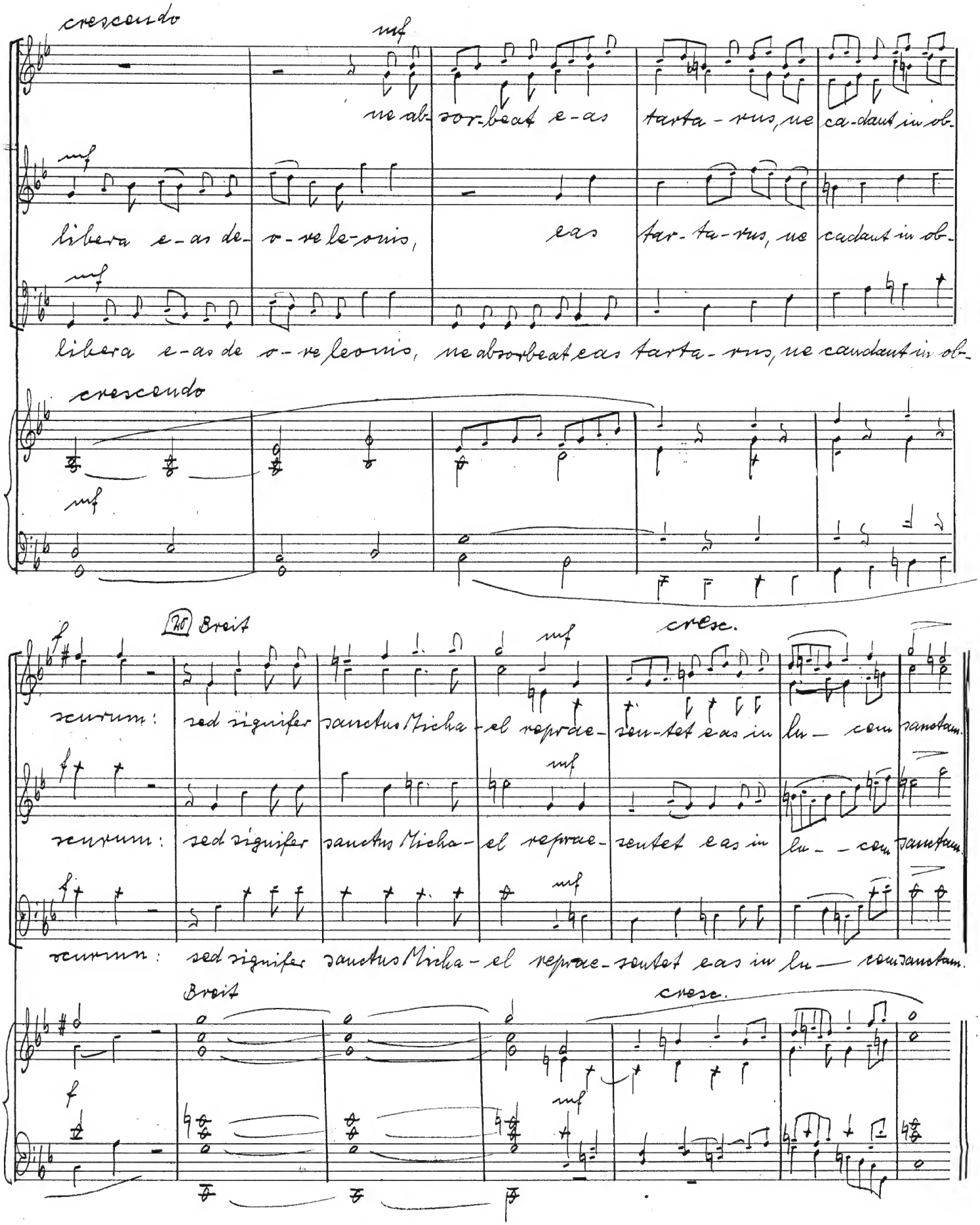

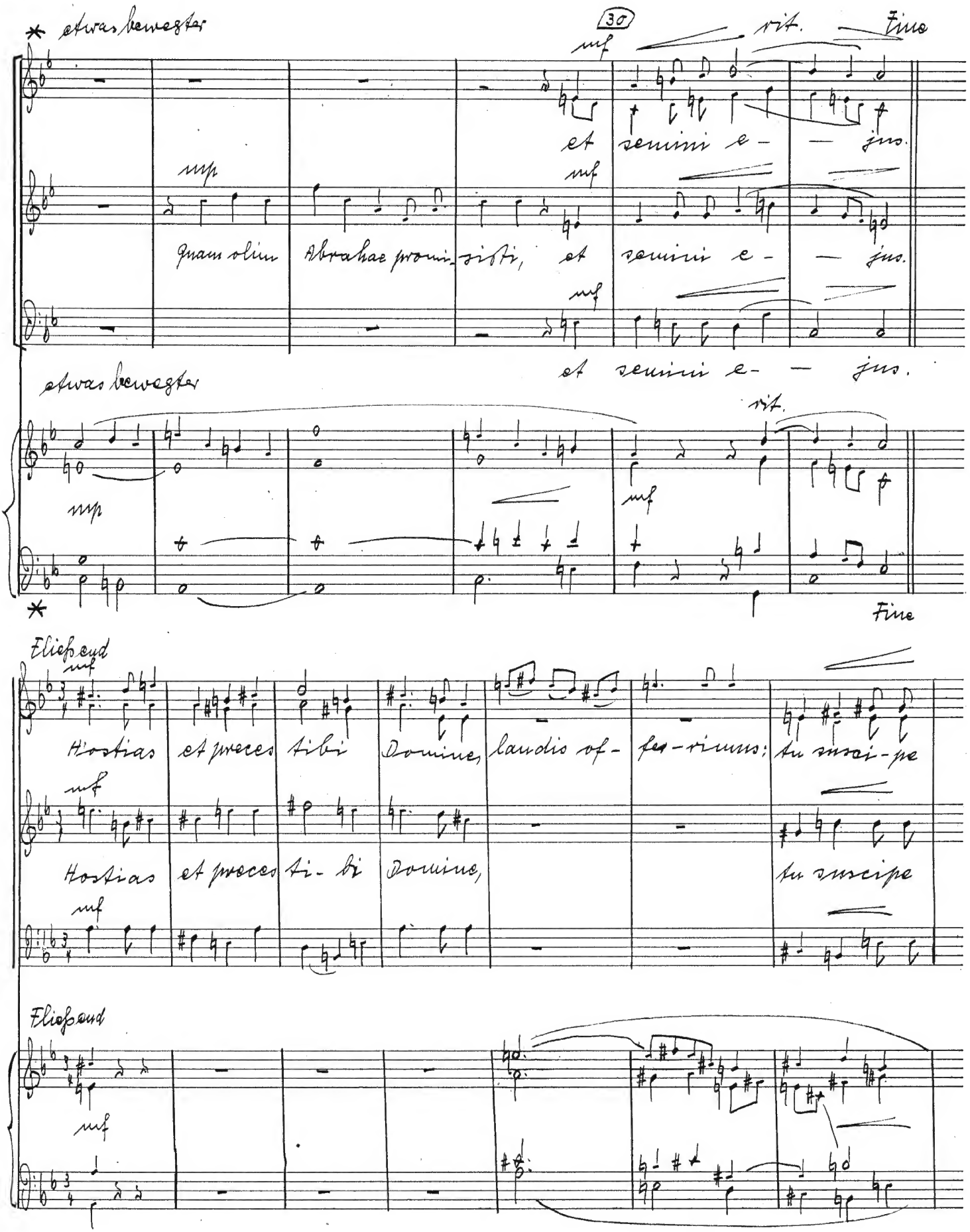
* etwas bewegter
30
mf
rit.
Fine
et semini e- — jus.
mp
mf
quam olim Abrahae promi- sisti, et semini e- — jus.
mf
et semini e- — jus.
etwas bewegter
rit.
mp
mf
*
Fine
Fließend
mf
Hostias et preces tibi Domine, laudis of- fe- rimus: tu suscipe
mf
Hostias et preces ti- bi Domine, tu suscipe
mf
Fließend
mf

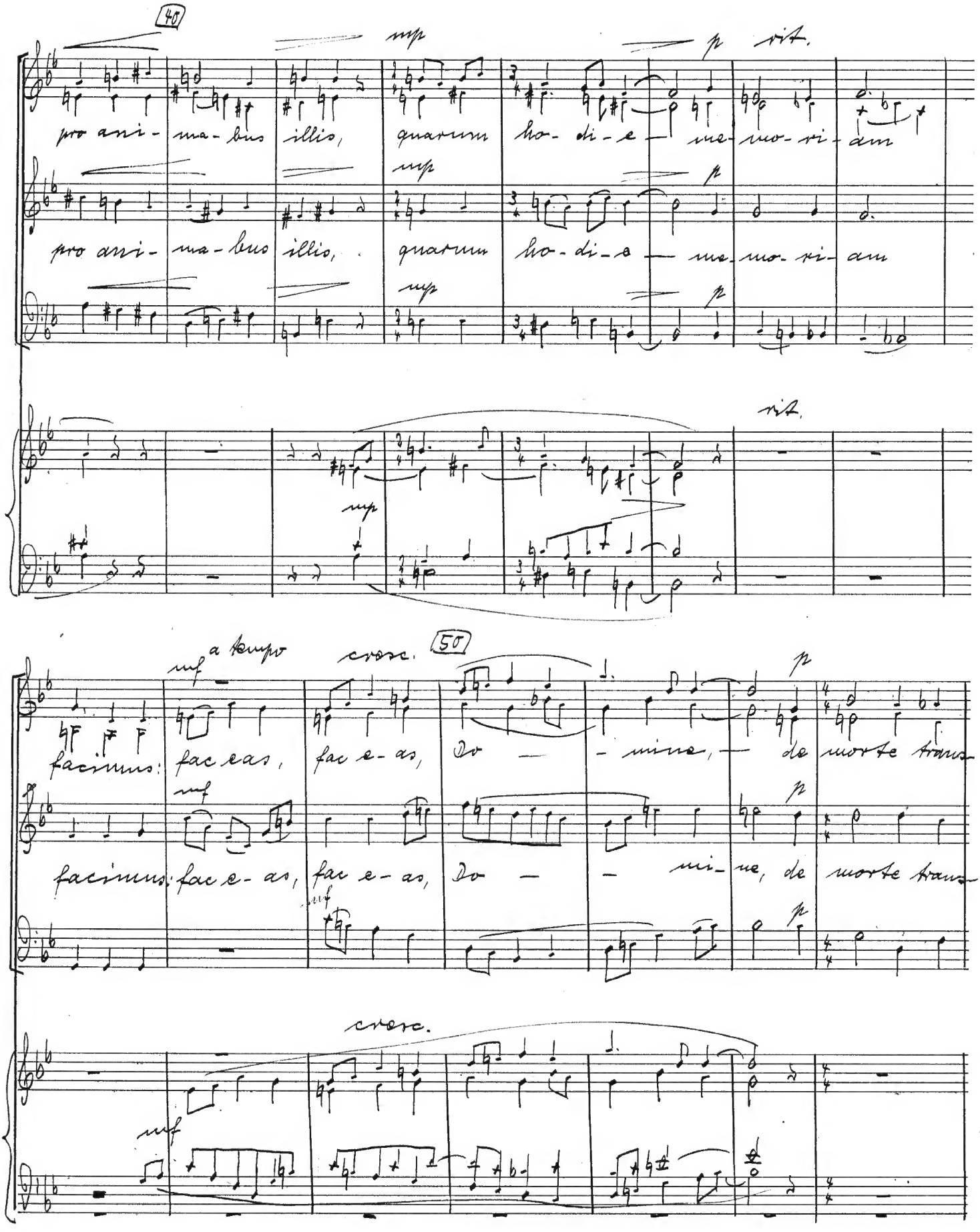
40
mp
rit.
pro ani- ma- bus illis, quarum ho- di- e me- mo- ri- am
mp
p
pro ani- ma- bus illis, quarum ho- di- e me- mo- ri- am
mp
p
rit.
mp
a tempo
cresc.
50
mf
p
facimus: fac eas, fac e- as, Do — mine, de morte trans-
mf
p
facimus: fac e- as, fac e- as, Do — mi- ne, de morte trans-
cresc.
mf

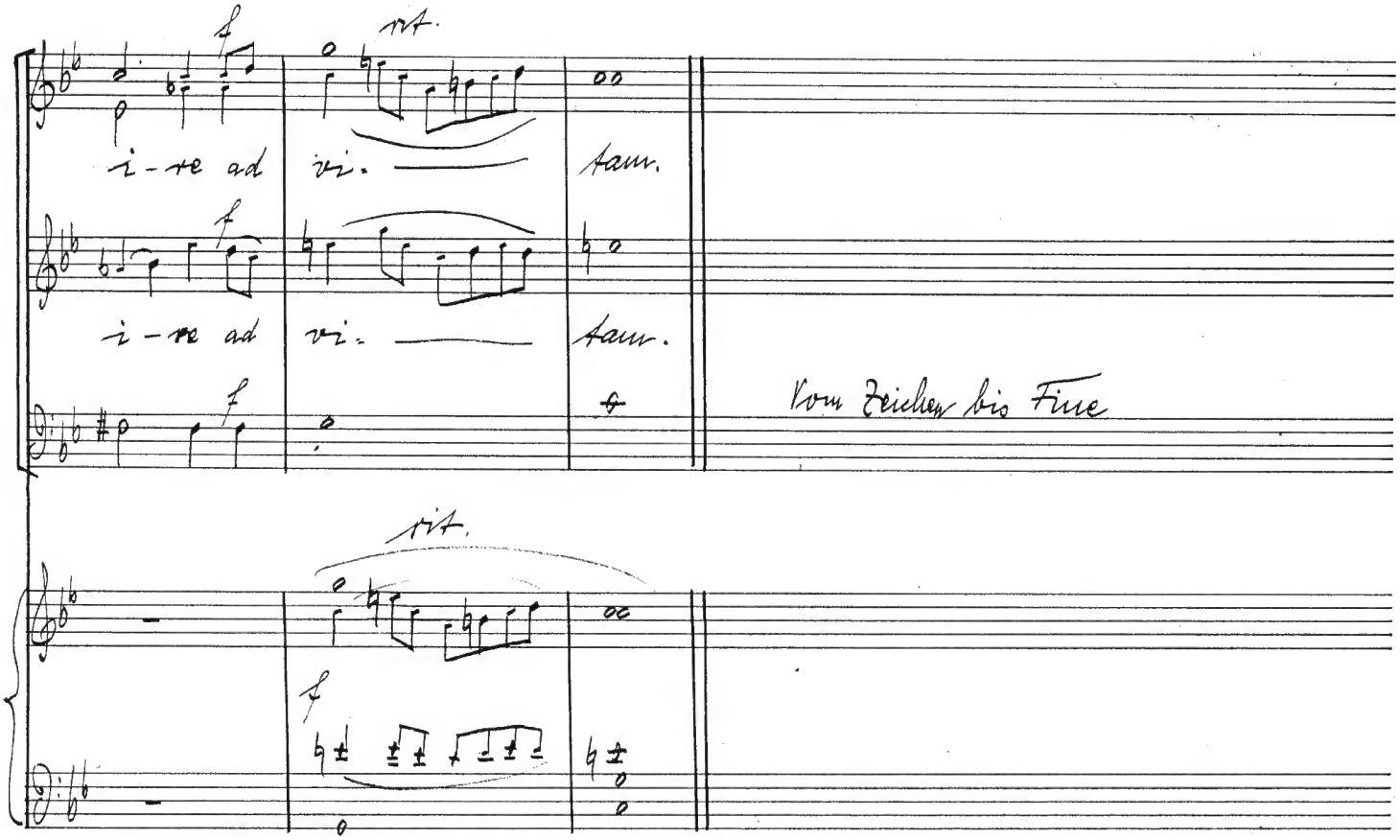
rit.
i - re ad
vi -
tam.
Vom Zeichen bis Fine

Sanctus

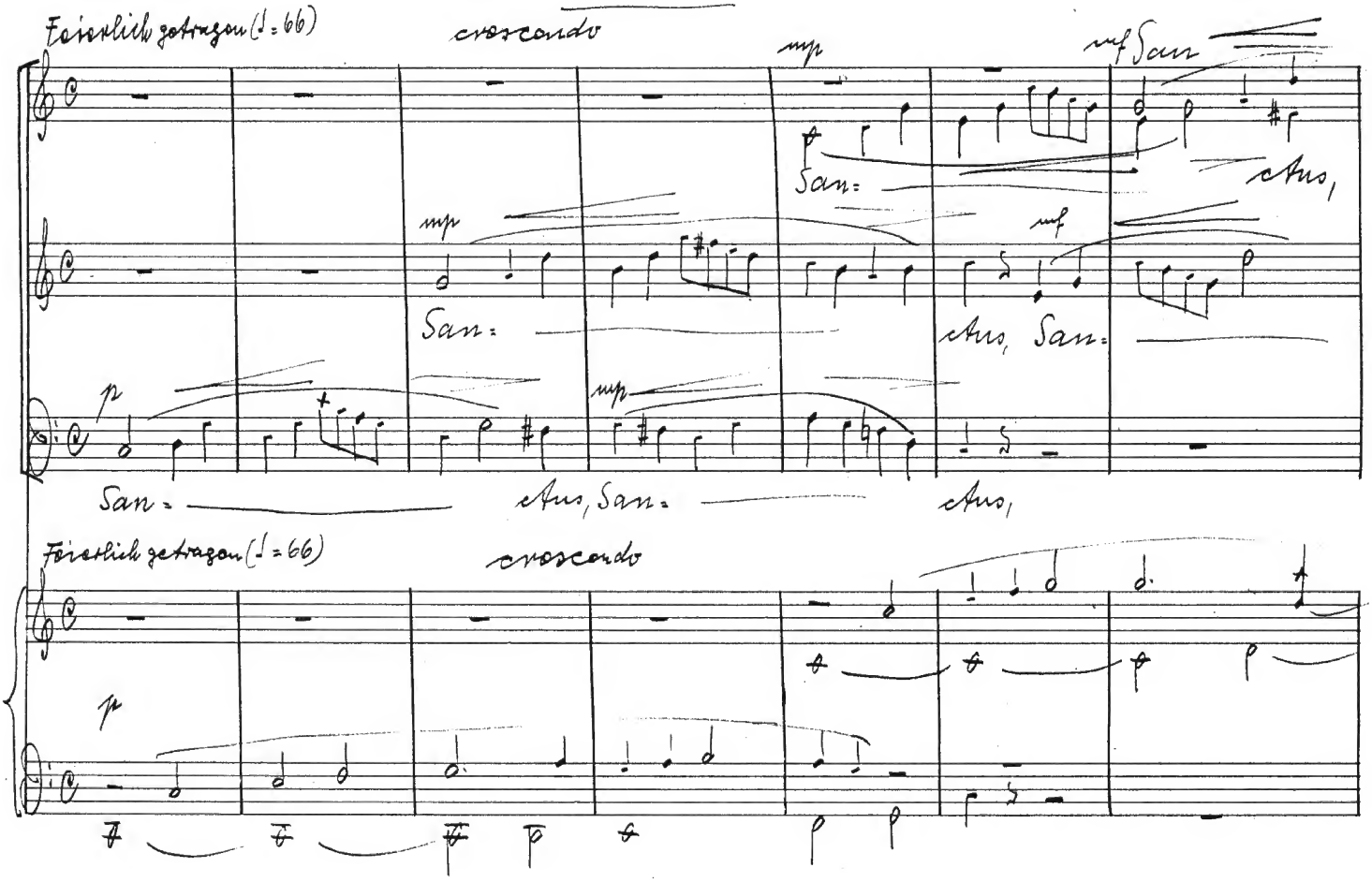
Feierlich getragen (♩ = 66)
crescendo
San -
ctus,
Feierlich getragen (♩ = 66)
crescendo

10

ctus Dominus Deus Sa-ba-oth. Pleni sunt

mf San- ctus Dominus Deus Sa-baoth. Pleni sunt coeli et

ctus, San ctus Dominus Deus Sa-baoth. Pleni sunt

mf San ctus, Dominus Deus Sa-baoth. Pleni sunt coe-li et

coe-li et terra bewegt

20

terra, et ter-ra gloria tua. Ho- san- na

coeli et ter-ra gloria tua. Ho- san- na in ex

terra, et ter-ra gloria tua. Ho-san-na in excel

bewegt

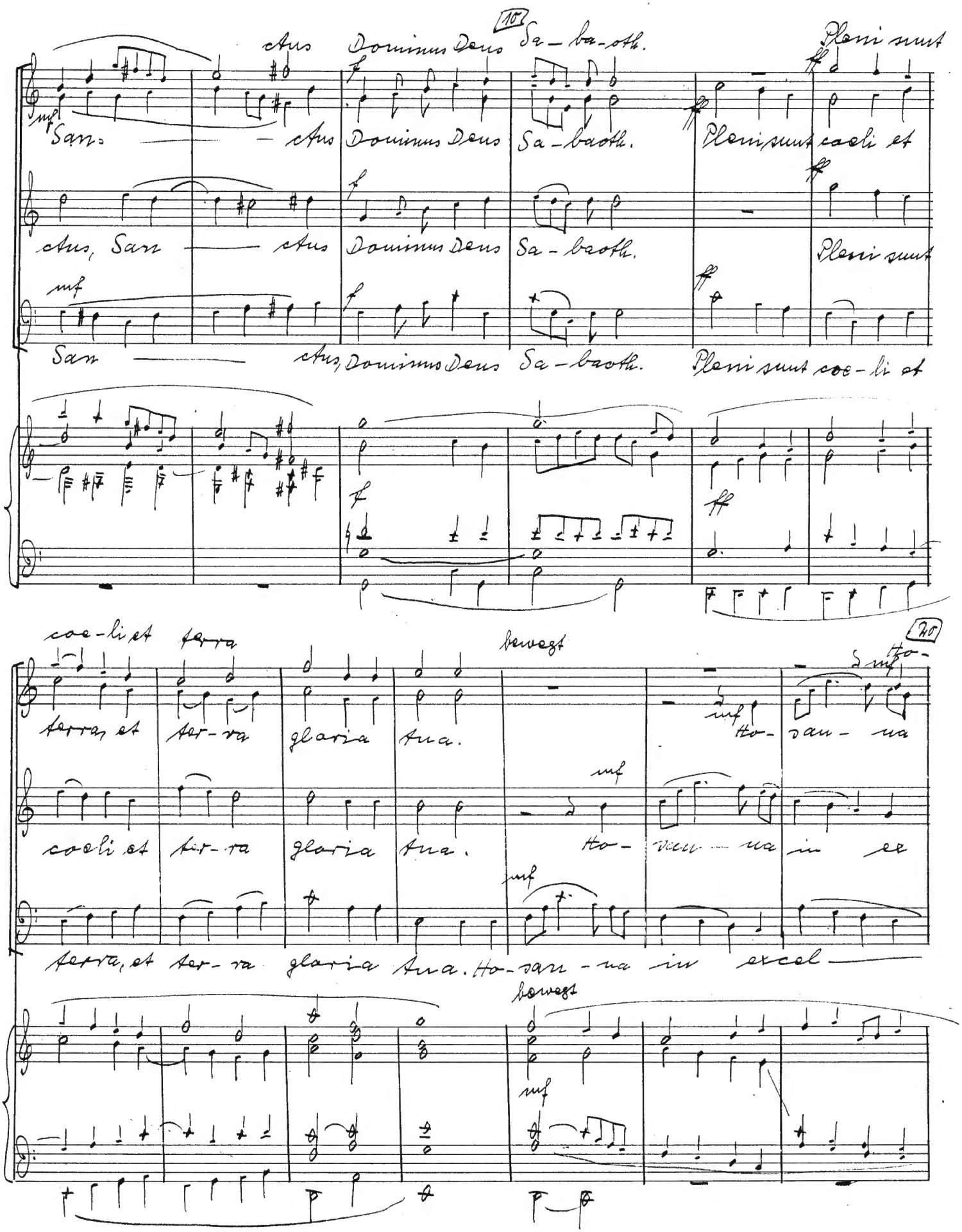

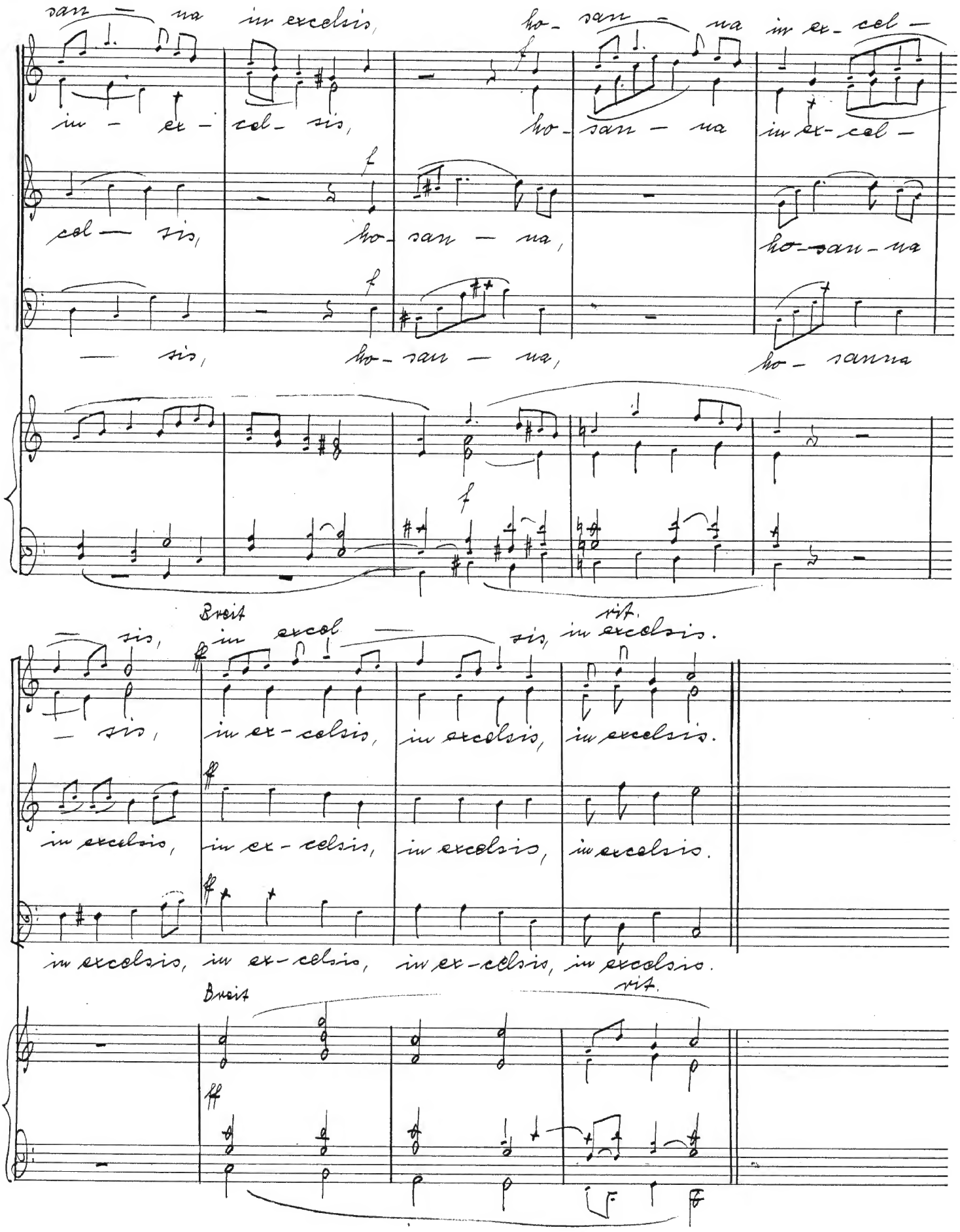
san — na in excelsis, ho- san — na in ex- cel —
in — ex — cel- sis, ho- san — na in ex- cel —
cel — sis, ho- san — na, ho-san-na
— sis, ho- san — na, ho- sanna
Breit
rit.
— sis, in excel — sis, in excelsis.
— sis, in ex-celsis, in excelsis, in excelsis.
in excelsis, in ex-celsis, in excelsis, in excelsis.
in excelsis, in ex-celsis, in ex-celsis, in excelsis.
Breit
rit.

Benedictus

Innig bewegt (♩ = 100)

mf

Be - ne - di — ctus, qui ve — nit in no — mi

Innig bewegt (♩ = 100)

mp

Man.

crescendo

Be - ne - di — ctus, qui venit in no — mine Do - mi -

mf

nit in no — — mine Do - mini, qui venit in no — mine Do - mi -

ctus, qui ve — nit in nomine Do - mini, qui venit in no — mine Do - mi -

ne Do — — mi - ni, qui venit in no — mine Domi -

crescendo

dim. e rit.

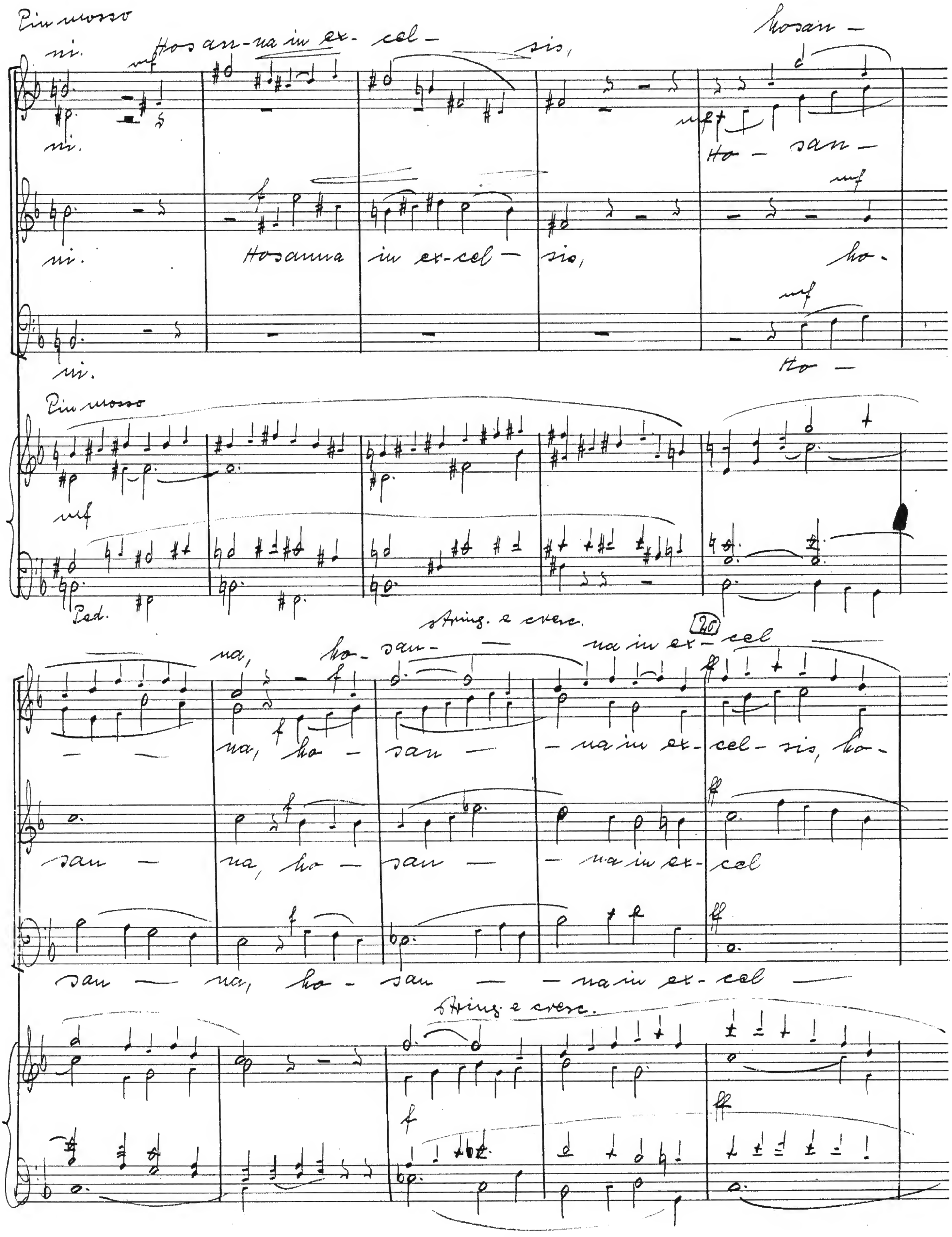
Più mosso
ni. Hosanna in excelsis, hosanna
ni. Ho - san - na
ni. Hosanna in excelsis, ho-
ni. Ho -
Più mosso
mf
Ped.
string. e cresc.
20
na, ho - san - na in ex - cel
na, ho - san - na in ex - cel - sis, ho-
san - na, ho - san - na in ex - cel
san - na, ho - san - na in ex - cel
string. e cresc.

dim. e rit.

— sio, ex- cel — — sio.

san-na in ex- cel — — — sio.

— sio, in excel — — sio.

sio in ex- cel — — — sio.

dim. e rit.

Agnus Dei

Grave (♩.52)

A-gnus De — i,

A-gnus De — i,

A-gnus De — i,

qui tol-lis pec-ca-ta mun-di:

Grave (♩.52)

Ped.

10

tol- lis pec- cata mun- di: do- na e- is requiem.

tol- lis pec- ca- ta mun- di: do- na e- is requi- em.

mf

qui tol- lis pec- cata mundi: do- na e- is requi- em.

do- na e- is re- quiem.

crescendo

20

A- gnus De-

mf

A- gnus De- i, qui tol-

mp

A- gnus De- i, qui tol- lis pecca- ta

p

A- gnus De- i, qui tol- lis pecca- ta

mp

crescendo

f

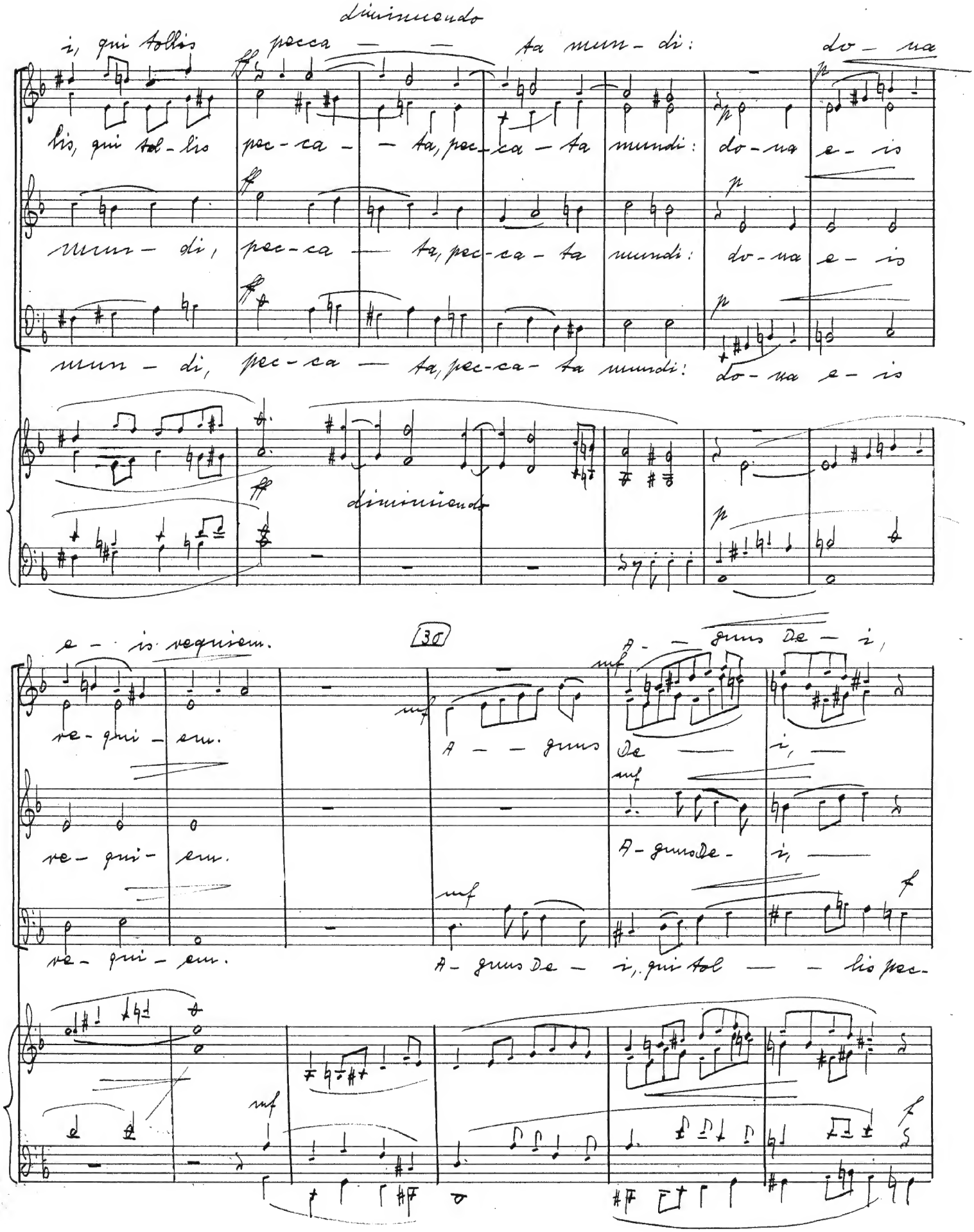
diminuendo
i, qui tollis peccata mundi: dona
lis, qui tol-lis pec-ca-ta, pec-ca-ta mundi: do-na e-is
mun-di, pec-ca-ta, pec-ca-ta mundi: do-na e-is
mun-di, pec-ca-ta, pec-ca-ta mundi: do-na e-is
diminuendo
e-is requiem.
re-qui-em.
re-qui-em.
re-qui-em.
30
A-gnus De-i,
A-gnus De-i,
A-gnus De-i, qui tol-lis pec-

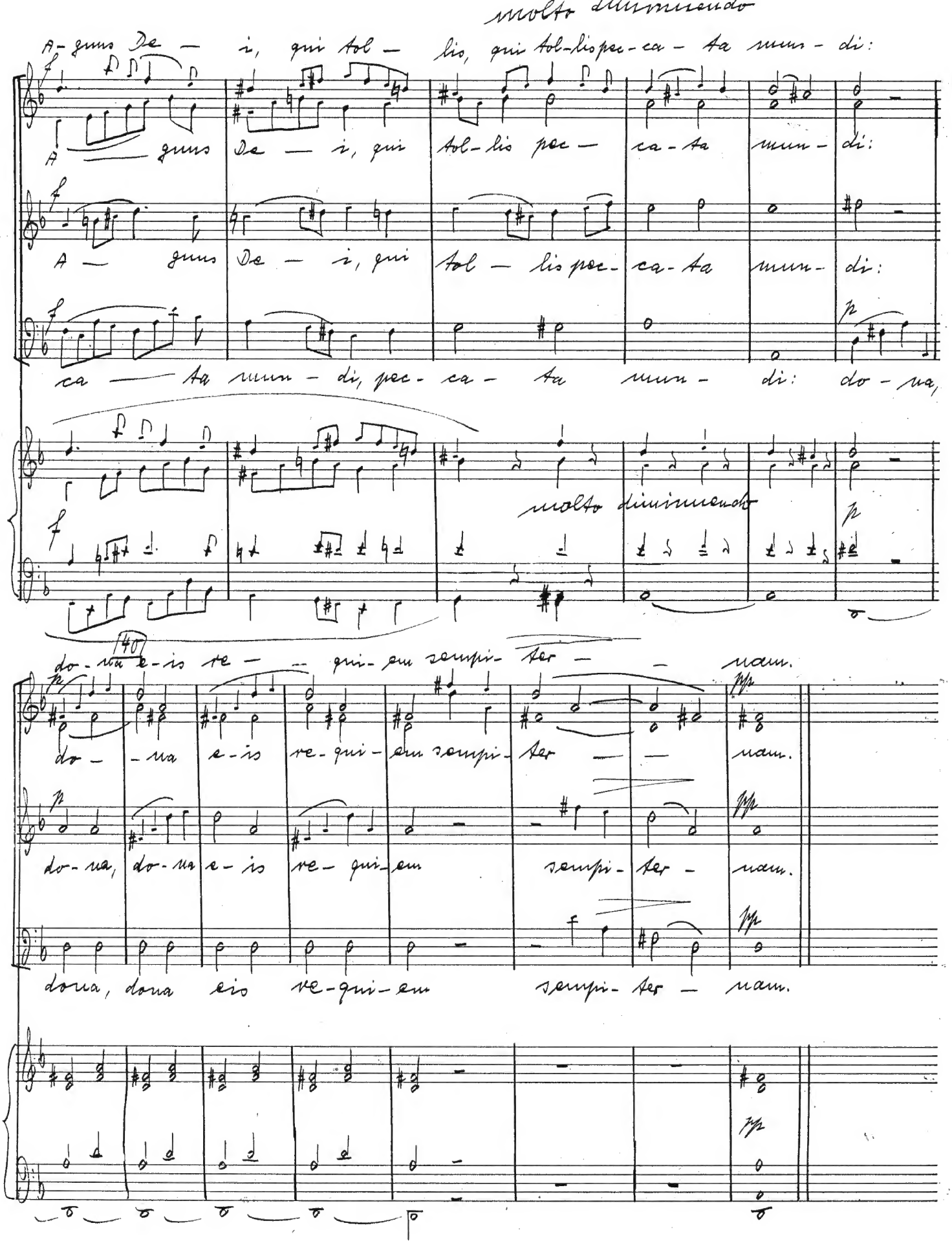
molto diminuendo
A- gnus De — i, qui tol — lis, qui tol-lis pec-ca — ta mun - di:
A — gnus De — i, qui tol-lis pec — ca-ta mun - di:
A — gnus De — i, qui tol — lis pec- ca-ta mun- di:
ca — ta mun - di, pec- ca - ta mun - di: do - na,
molto diminuendo
do - na e-is re — — qui- em sempi- ter — — nam.
do — na e-is re-qui- em sempi- ter — — nam.
do-na, do-na e-is re- qui- em sempi- ter - nam.
dona, dona eis re-qui-em sempi- ter — nam.

Communio

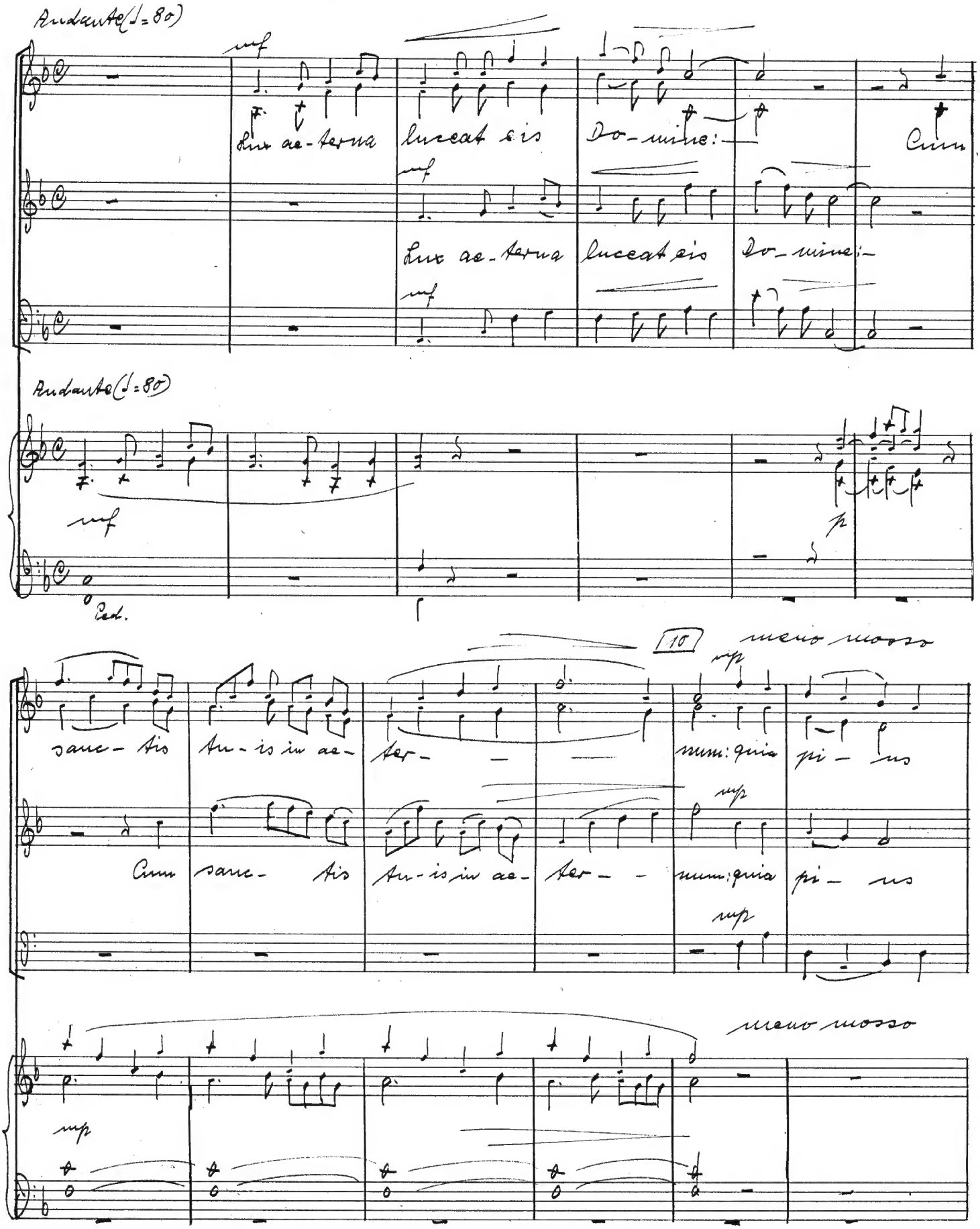
Andante (♩=80)
mf
Lux ae-terna luceat eis Do-mine: Cum
Lux ae-terna luceat eis Do-mine:
Andante (♩=80)
mf
p
Ped.
10
meno mosso
mp
sanc-tis tu-is in ae-ter- num: quia pi-us
Cum sanc-tis tu-is in ae-ter- num: quia pi-us
mp
meno mosso
mp

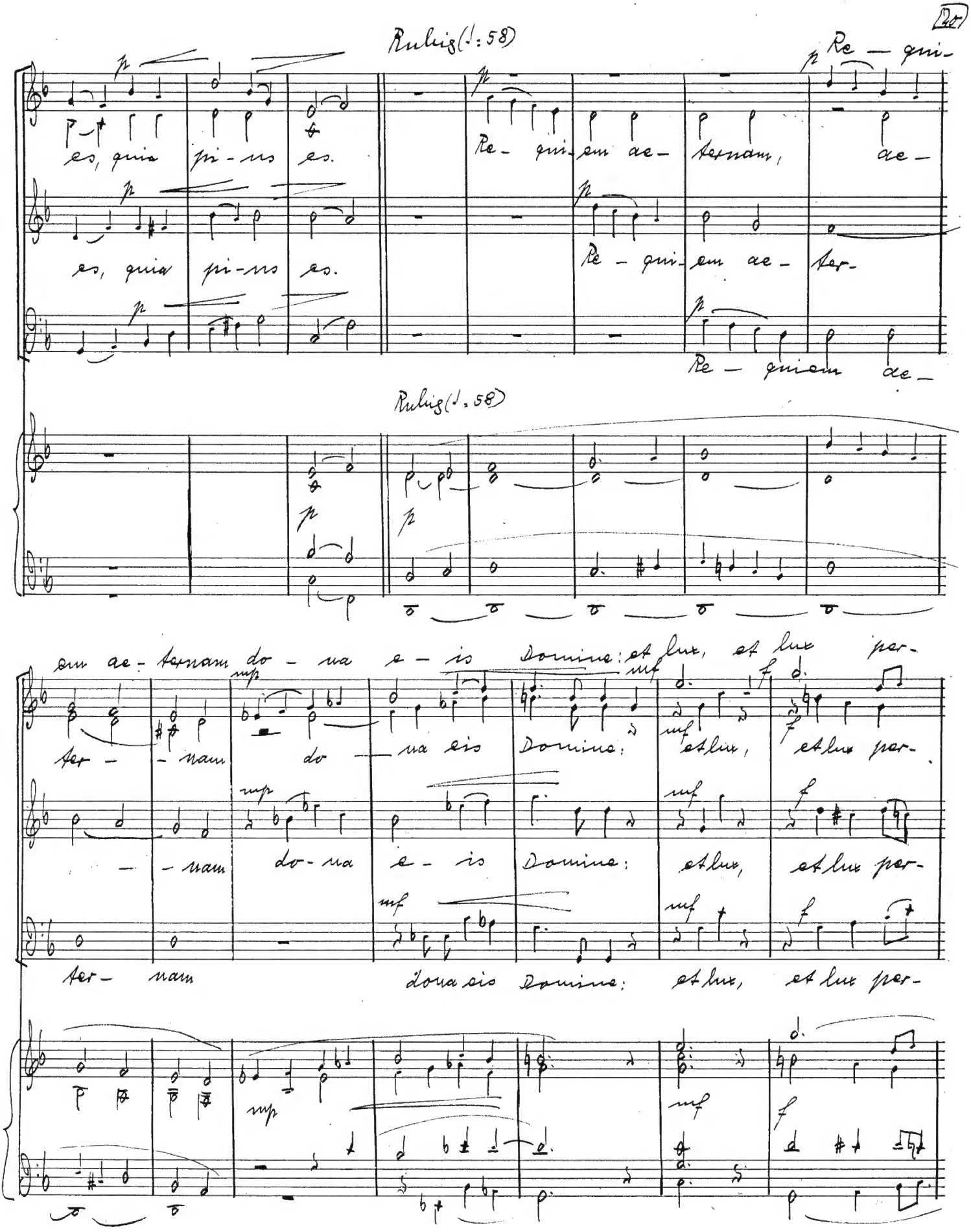
Rubig (♩: 58)
Re — qui-
es, quia pi-us es.
Re- qui-em ae- ternam, ae-
es, quia pi-us es.
Re - qui-em ae- ter-
Re — quiem ae-
Rubig (♩. 58)
em ae- ternam do - na e - is Domine: et lux, et lux per-
ter - nam do - na eis Domine: et lux, et lux per-
- nam do-na e - is Domine: et lux, et lux per-
ter- nam dona eis Domine: et lux, et lux per-

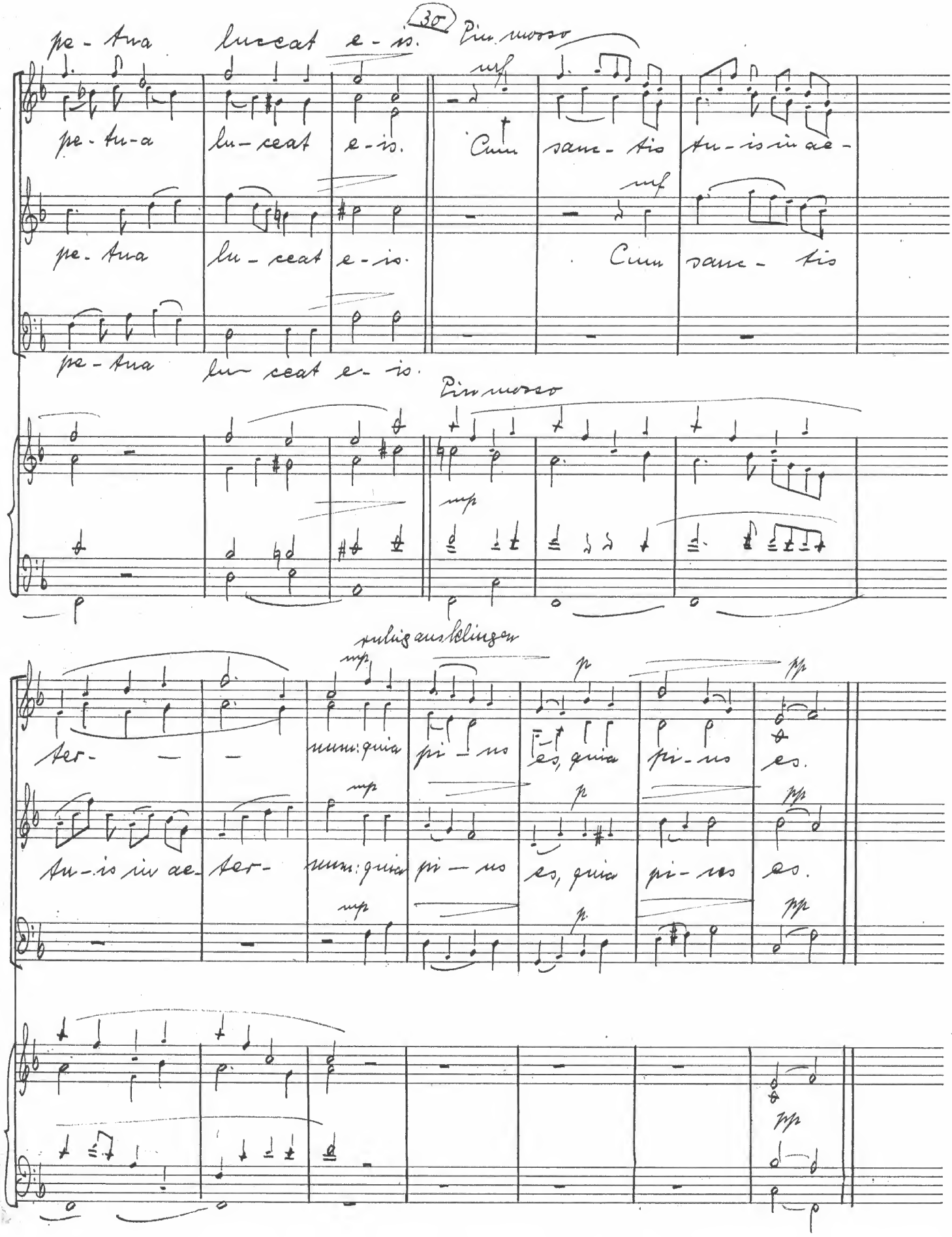
30
Piu mosso
pe - tua luceat e - is.
pe - tu - a lu - ceat e - is. Cum sanc - tis tu - is in ae -
pe - tua lu - ceat e - is. Cum sanc - tis
pe - tua lu - ceat e - is.
Piu mosso
ruhig ausklingen
ter - num: quia pi - us es, quia pi - us es.
tu - is in ae - ter - num: quia pi - us es, quia pi - us es.

Libera

Marschartgemessen (♩= 84)

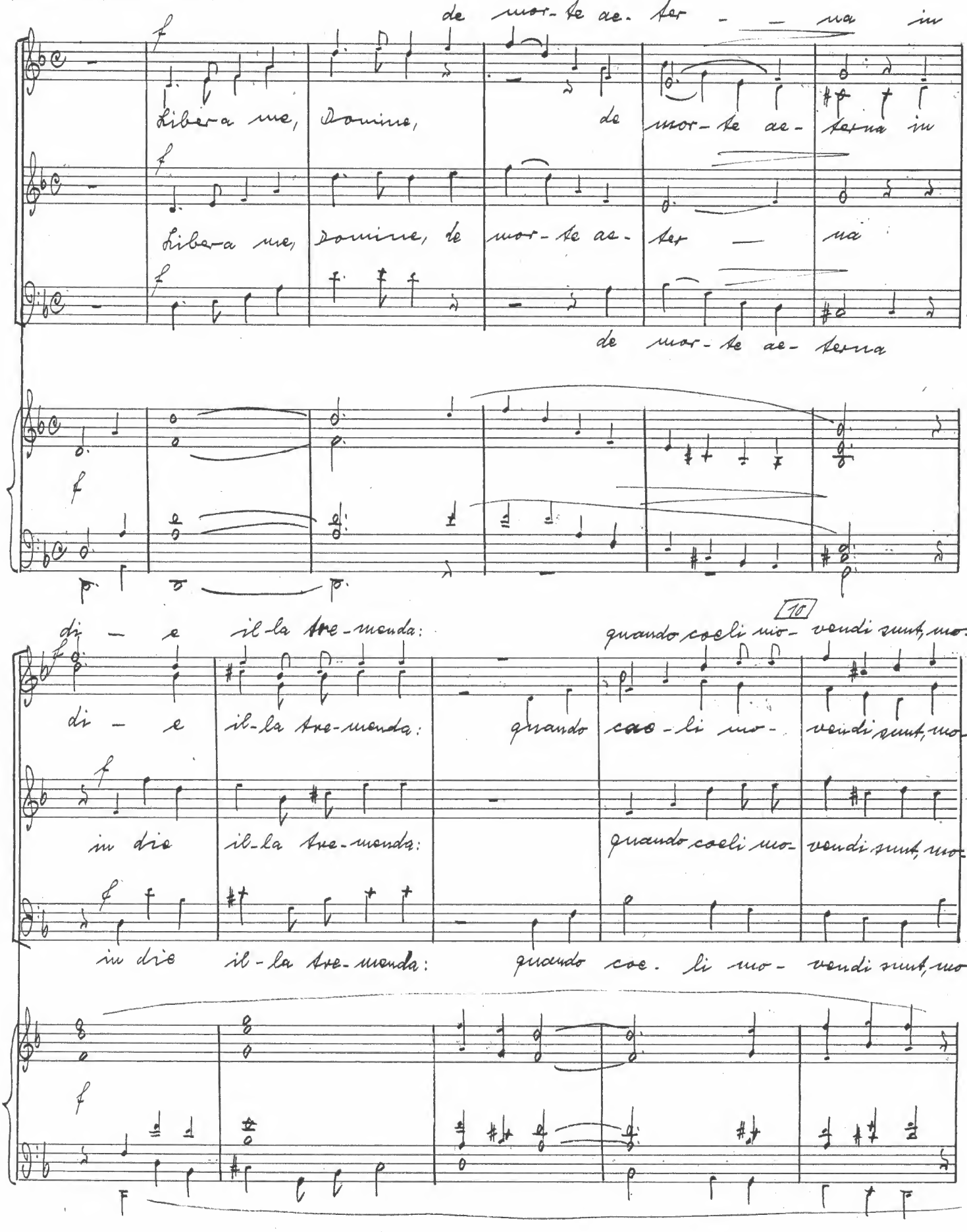

vendi sunt et terra:

vendi sunt et terra: Dum ve - - neris judicare saeculum per

vendi sunt et terra: Dum ve - - neris judi - care saeculum per

vendi sunt et terra:

molto cresc.

Fine Tre - mens fa - ctus sum ego, et ti - meo, 20

i - guem. Tre - mens et

i - guem. Tre - mens fa - ctus sum ego, et ti - meo,

Tre - mens fa - ctus sum ego, et

molto cresc.

Fine

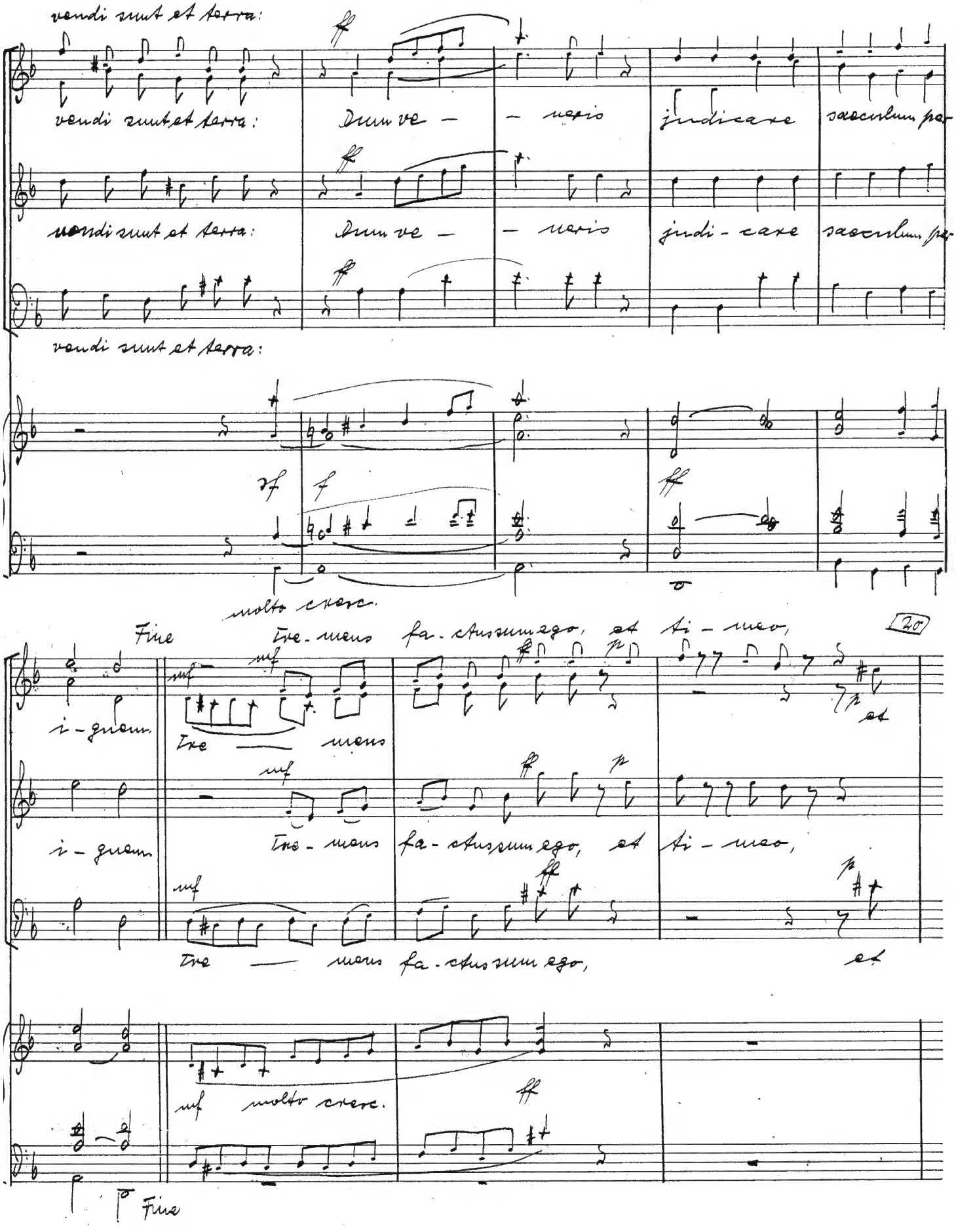

crescendo rit.

ti - meo, dum dis- cussio venerit, at- que ventura ira.

dum dis- cussio venerit, at- que ventura ira.

ti - meo, dum dis- cussio venerit, at- que ventura ira.

mf sf

Tempo I

rit.

Quando coeli mo- vendi sunt, mo- vendi sunt et terra:

Breit u. wuchtig

Quando coe- li mo- vendi sunt, mo- vendi sunt et terra:

Quando coeli mo- vendi sunt, mo- vendi sunt et terra:

Quando coe- li mo- vendi sunt, mo- vendi sunt et terra:

Tempo I

rit.

Breit u. wuchtig

f non legato

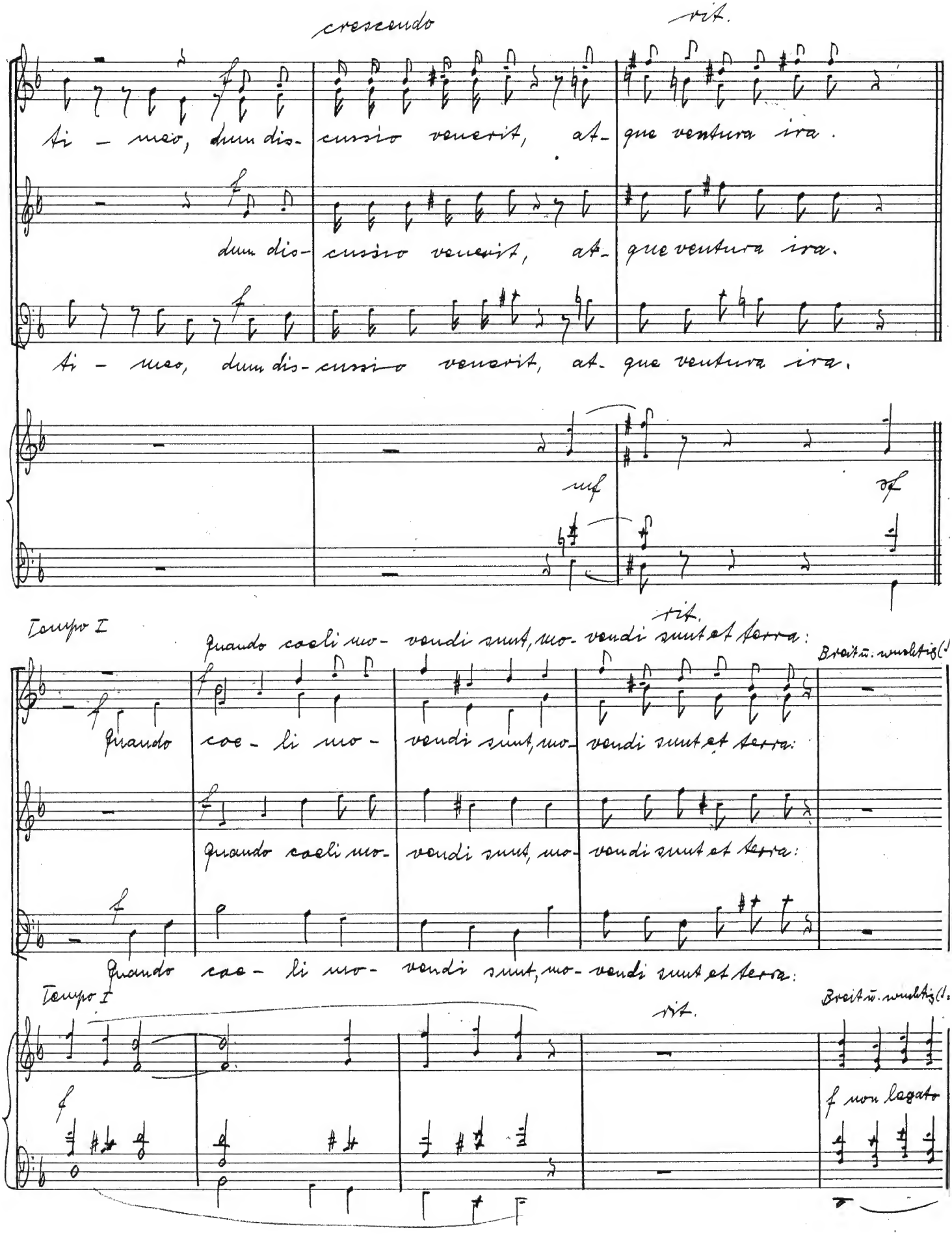

30

Dies illa, dies irae, calamitatis et mi- seriae, dies

Dies illa, dies irae, calamitatis et mi- seriae, di- es

magna et amara valde. Dum ve: — — neris judi- care saeculum per-

magna et amara valde. Dum ve: — — neris ju- di- care saeculum per-

cresc.

cresc.

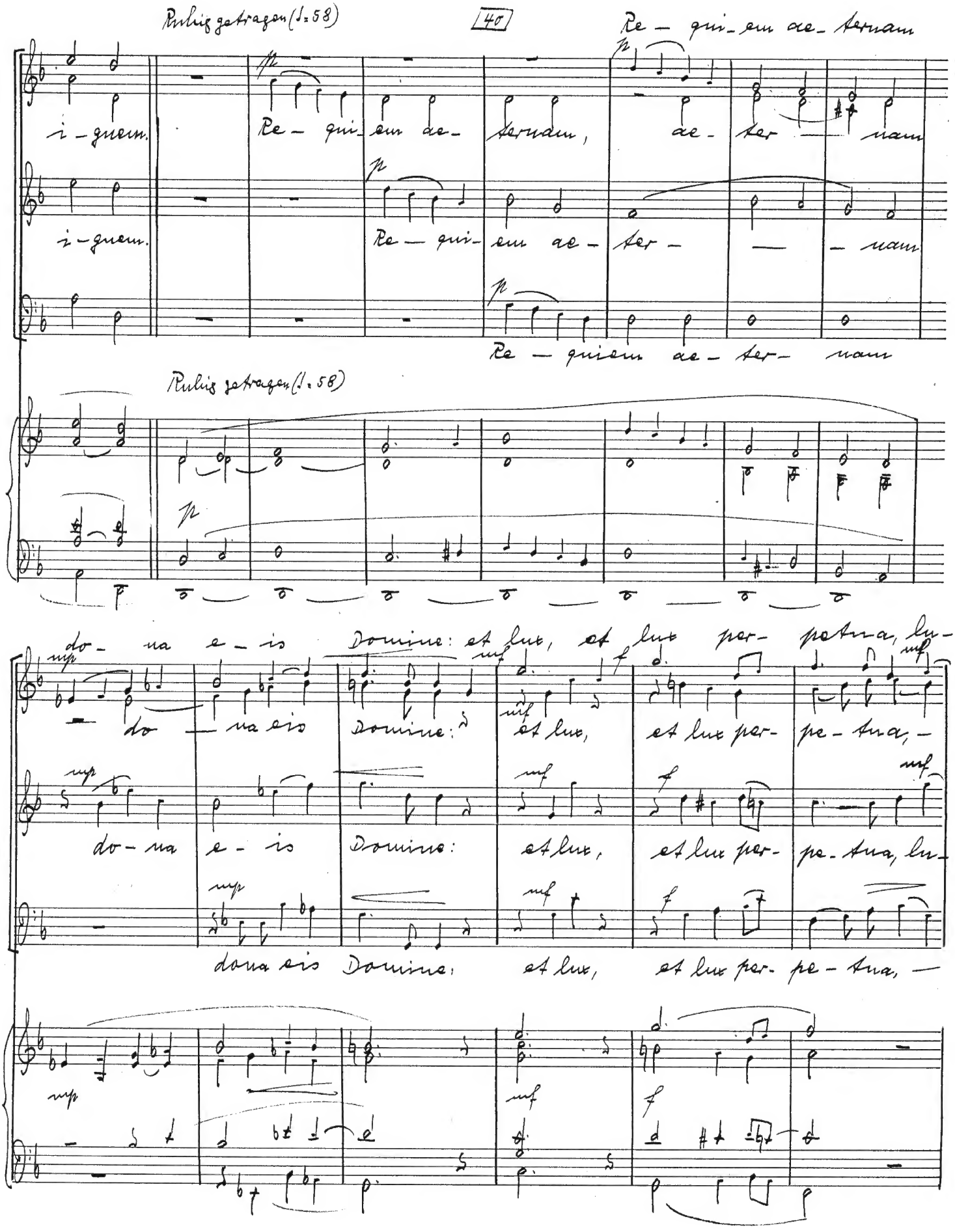
Ruhig getragen (♩.58)
40
Re — qui-em ae-ternam
i-gnem.
Re — qui-em ae-ternam, ae-ter-nam
Re — qui-em ae-ter-nam
Ruhig getragen (♩.58)
do-na e-is Domine: et lux, et lux per-pe-tua, lu-
do-na e-is Domine: et lux, et lux per-pe-tua, lu-
dona eis Domine: et lux, et lux per-pe-tua,

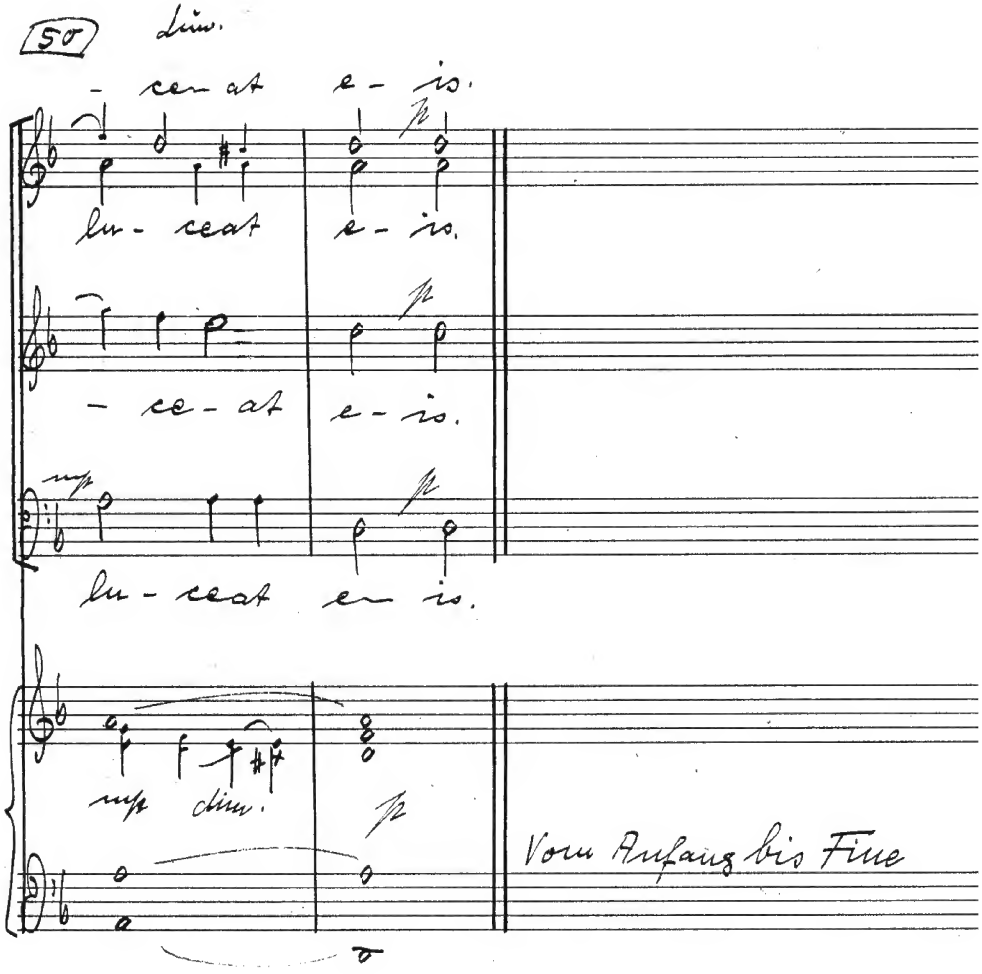
50
Lim.
- cen at e - is.
lu - ceat e - is.
- ce - at e - is.
lu - ceat en is.
mp dim.
Vom Anfang bis Fine